CARLSEN, DANCY SAVED AS SHIP SINKS

Weather: Cloudy, Sunny Intervals
Details On Page 5

Victoria Daily Times

The Home Paper
Telephone B 3131

VOL. 119, NO. 8 ** VICTORIA, B.C., THURSDAY, JANUARY 10, 1952—18 PAGES

PRICE DAILY, 7 CENTS SATURDAY, 10 CENTS

Great Saga Of Sea Ends Just Off Coast

By ROBERT MUSEL

FALMOUTH, Eng., Jan. 10 (UP).—The crew of the Flying Enterprise today climbed to the top of the ships funnel through wild winds and punishing seas and then plunged overboard. Within four minutes Capt. Kurt Carlsen and Mate Kenneth Dancy were picked up by the British tug Turmoil and promptly were given dry clothing and a drink of rum.

It was a heart-breaking end to one of the great stories of men against the sea, and it was the end of the Flying Enterprise, too. Shortly after Dancy and Carlsen leaped overboard the sea swept over the funnel of the freighter and the ship went down.

Photos, Log Page 3

Carlsen and Dancy fought it out to the bitter end. The skipper had sworn to bring the Enterprise to port or stay with her until she plunged under. It was not until the vessel was 90 per cent under water that Carlsen gave up.

Then he and Dancy went up the side of the funnel and clung precariously to the top. True to the code of the sea, the skipper was the last man off. Dancy jumped first and for a few heartbeats Carlsen and the Flying Enterprise were alone again. Then the captain jumped.

Turmoil Moves In For Rescue

The Turmoil moved in for the rescue. First it picked up Carlsen and then Dancy. Sailors aboard the U.S. destroyer Willard Keith watched as the two men were expertly picked out of the water. Then the commander of the Keith sent an admiring, two-word radio message crackling to the Turmoil:

"Beautiful work."

Then another pat on the back for the Turmoil came from the British tug Dextrous, standing by:

"Good show, old boy."

'Men Fit, Well—But Exhausted'

Then the air was cleared for a moment and Capt. Dan Parker of the Turmoil got on the radio phone to report to his owners ashore:

"I'm sorry to report she has gone. She got a heavier list. The sea stove in her hatches. When I left her, just the top of the starboard side was above water. I am moving away at all speed I have because I had the good fortune to pick up Captain Carlsen and Mate Dancy.

"Please ascertain if Mrs. Dancy is at Penryn and could come to Falmouth to meet her son. We expect to land between 8 and 9 o'clock (between 3 and 4 p.m. E.S.T.).

I asked the Dextrous to stand by the Flying Enterprise and see her go down."

The Dextrous reported that the Flying Enterprise disappeared beneath the waves at 4.11 p.m. (11.11 a.m. E.S.T.).

Despite the fact that Carlsen had been aboard the listing ship for a fortnight, he was reported to be in good physical condition. The Turmoil messaged the destroyer Keith:

"Men are fit and well although they are quite exhausted. They are resting up. We are proceeding at full speed to Falmouth. Carlsen wishes to pay his respects and appreciation to the Keith, her officers and men."

Attempt To Secure New Towline

The Keith asked if Carlsen wanted to be transferred to the destroyer. The Turmoil replied:

"He does not wish to be transferred now."

Everybody who was watching on nearby ships knew that the end of the Flying Enterprise was near when she lurched over on her side. Water surged into the funnel and poured through the cracked deck. The top of the hull was the only part of the ship visible and then she plunged to the bottom.

The British Navy sent out a helicopter in a desperate attempt to take off the two heroic mariners. But the howling gale forced it to turn back.

With wind and waves rising and the barometer falling, the helpless Enterprise drifted toward the French coast.

Attempts to put aboard a new towline were made impossible by the storm, and the U.S. destroyer Willard Keith radioed:

"Possibility of passing towline next 24 hours doubtful."

Carlsen rigged a rope aboard his ship to help him and Dancy escape into the sea if the Enterprise capsized.

Lifeboats stood by on the English coast. British Royal Air Force planes equipped with lifeboats were on the alert to try to reach the Enterprise, which was 37 miles off the tip of England.

Radio Logs Record Death Struggles Of Enterprise

FALMOUTH, Jan. 10 (AP) — The messages from ship-to-ship and ship-to-shore, went this way:

3.08 p.m.—U.S. destroyer Willard Keith to Land's End radio relay station: "Flying Enterprise is going down. Making attempts to rescue them now."

3.09 p.m.—Rescue tug Turmoil to Keith: "We have just received word that the weather is too bad for the helicopter. She can't make it and is returning to base. It is up to us to take them off now."

3.10 p.m.—Land's End to Keith: "Until receipt from you that you or others have picked up the men we are taking full distress action."

3.12 p.m.—Keith to Land's End: "Plenty of ships standing by to take Carlsen and Dancy off."

3.16 p.m.—Keith to Land's End: "Flying Enterprise listing 80 degrees. Still afloat. Capt. Carlsen and Dancy standing on starboard side of deck."

3.20—Land's End to Keith: "Is lifeboat in sight?" Keith to Land's End: "No, lifeboat not in sight. Flying Enterprise now taking water down stack."

3.22—Turmoil to assisting vessel Dextrous: "Dancy and Carlsen are preparing to jump from the funnel. Stand by."

3.24—Keith to Land's End: "We see the lifeboat now."

3.26—Keith to Land's End: "Carlsen and Dancy have jumped from the funnel."

3.32—Turmoil to Keith: "We have got both off Enterprise."

3.33—Keith to Turmoil: "Congratulations."

3.38—Turmoil to Keith: "Both men are O.K. and are now in the captain's cabin changing clothes."

3.39—Turmoil to Land's End: "Flying Enterprise still afloat. Going down stern first."

3.44—Turmoil to Land's End: "Flying Enterprise completely covered in water."

4.01—Turmoil to Land's End: "Starboard bow just showing above the waves. She is very brave. Keeps going down and coming up."

4.07—Turmoil to Land's End: "She will last only two or three minutes."

4.10 — Associated Press tug Englishman to AP bureau in London: "All gone."

4.37 p.m.—Turmoil to Keith: "Both men seem fit though exhausted, and are resting up. Headed for Falmouth at full speed."

Senior Hockey Amateur Entry Rumors Denied

Complete ignorance of any move to put a Pacific Coast Seior Amateur Hockey League team in Victoria next year, was expressed today by members of the Memorial Arena commission.

Replying to a Canadian Press dispatch which stated "Chilliwack and Victoria are likely entries in the P.C.S.A.H.L. for next year," arena commission chairman Carl Pendray said: "No, I know nothing about it."

Commission member H. W. Davey, K.C., replied: "Not as far as I know. These amateur fellows seem to be forehanded with their communications to the press. We have heard nothing about it."

The C.P. report also said the Vancouver firm of "Evans, Coleman and Evans, is taking steps to provide Victoria with a senior club," to which J. V. Johnson, president of Evans, Coleman and Johnson, local building supply firm, replied: "I don't know anything about it, not even a rumor. And I'm sure we would have heard about it."

Evans, Coleman and Johnson is an affiliate of the Vancouver firm, Evans, Coleman and Evans.

In The TIMES

	Page
Bridge Column	12
Chips	4
Classified	12
Comics	14
Editorial	4
Entertainment	8
Financial	17
Hodges	2
Penny Saver	10
Radio and TV	13
Sport	6 and 7
It's My View (Walker)	6
Women's Pages	10 and 11
Why Grow Old?	10

Lowman Diet

See Page 14

Radar Clue Raises Hopes For 45 Adrift Off Coast

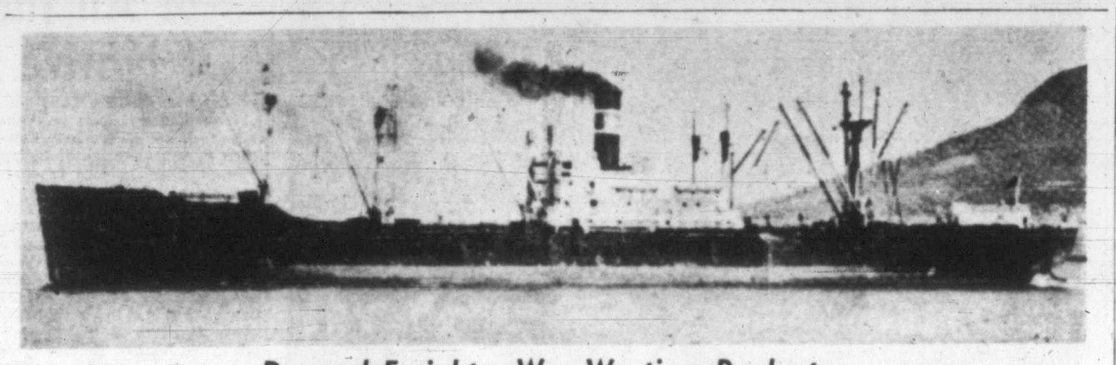

Doomed Freighter Was Wartime Product

Stricken Pennsylvania is a similar ship to this U.S.-built Victory ship, of about 7,800 tons. The Victory ships, scores of which were built from 1944 through 1947, succeeded Liberty-type ships as U.S. and Canadian contributions to high-speed wartime shipbuilding. The principle difference in appearance from Liberty ships is the long, raised forecastle. Another Victory ship of identical size and design as Pennsylvania is Ss. Pacific Stronghold, now loading lumber at Ogden Point Docks.

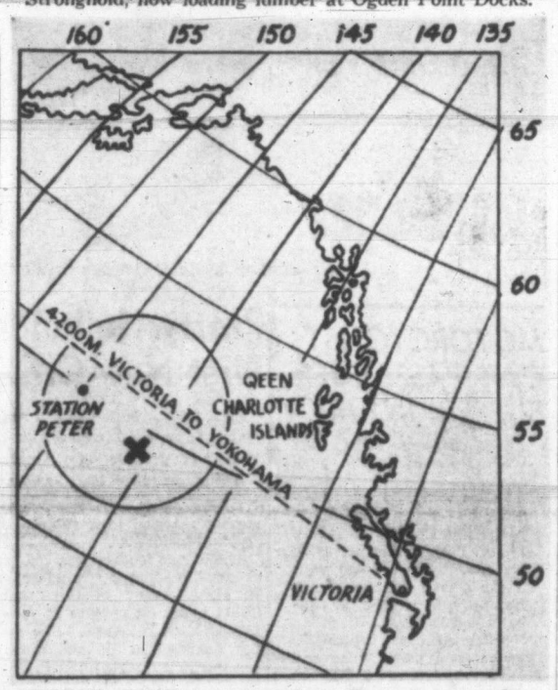

SKETCH SHOWS position of Ss. Pennsylvania when her wireless operator closed sending with the stark words: "Leaving now." She is east and slightly south of Station Peter, from which the weathership Stonetown sped to her aid.

14 Ships, Planes In Pennsylvania Search

SEATTLE, Wash., Jan. 10 (UP).—Search for the abandoned freighter Pennsylvania and her 45 crewmen adrift in lifeboats centred today at a spot in the stormy north Pacific where the radar screen of a rescue vessel "picked up something," the Coast Guard reported.

The American freighter Cignet III radioed her radar had spotted an object 16 miles to her west. The Cignet said she was proceeding toward the spot "full steam ahead."

Meanwhile the Canadian weather frigate Stonetown arrived in the search area and "found nothing." The Stonetown said she would make a sweep effort to locate the lifeboats.

A Coast Guard flying boat which arrived at the search area before daybreak was flying a "search pattern" downwind from where the Pennsylvania last reported her position, 450 miles west of the northern end of Vancouver Island, British Columbia.

NO TRACE

She radioed: "No sign of survivors or the vessel."

The Pennsylvania's crew took to the lifeboats Wednesday when the 7,800-ton victory ship began cracking up under "mountainous seas."

In addition to the Cignet and Stonetown, four other vessels were joining the search. The Japanese freighter Kimakawa Maru was in the area.

A Coast Guard B-17 carrying "droppable" life-saving gear took off from the Port Angeles Coast Guard station to join the PBM flying boat. Two air force B-17's were waiting for better flying conditions before taking off from Sand Spit, Queen Charlotte Islands. Two navy P2V's left Whidby Island Naval Air Station, Wash., this morning.

Atmospheric conditions hampered radio communications.

The PBM reported that seas were dropping somewhat but the wind was 35 to 40 knots an hour. The barometer was rising.

The salvage tug Leslie Foss was standing by in Queen Charlotte Sound.

The States Steamship Company, of Portland, Ore., operators of the Pennsylvania, released the crew roster containing 46 names. The Pennsylvania's last message said 45 men were leaving the ship in four lifeboats.

REPORTS OF PLANE DOWN UNCONFIRMED

Meteor Suggested Cause Of Alarm

Complete mystery veils overnight reports of a plane crashing in flames into the sea near Calvert Island, on the mainland coast, 40 miles north of Cape Scott, Vancouver Island.

An R.C.A.F. Canso conducted a search this morning without success, and was recalled to Vancouver at noon.

"It might even have been a meteor," an airman said. "They have been reported before as falling aircraft."

"We don't know what we are looking for, so the search plane might as well be here," an officer said. "It will be alerted immediately if anything definite is heard."

SHIPS REPORT

Reports that started the search were:

The fishing vessel Cape Caution radioed to the Department of Transport that it saw a plane on fire flying over Hakai Pass, near Calvert Island.

Minutes later the fishboat Betty G reported seeing a plane go down in the same area.

The R.C.A.F. readied a search craft shortly after the radio reports were received via the government wireless station at Bull Harbor on Hope Island.

Meanwhile a check was made of all aircraft likely to be in the air and nothing is reported missing.

"Everything—commercial and private—that flies the 'Amber One' airway between here and Alaska has been checked," the Vancouver R.C.A.F. officer said. "If anything is even minutes overdue we hear about it, but this happened more than 12 hours ago."

"We have also accounted for aircraft not heard from for a week, that have been used on trips between logging companies and for other commercial enterprises," he said.

NONE MISSING

According to a Vancouver airman there is a possibility that an American aircraft might have gone astray between Seattle and Alaska, but the R.C.A.F. was emphatic in saying "we have heard of no aircraft missing between Skagway and San Francisco."

Commenting on the "meteor" theory, Dr. Robert M. Petrie, director of the Dominion Astrophysical Observatory, said it was possible for a meteor to give the impression of a falling aircraft, assuming that it fell some distance away from the observer.

"If there is no other explanation this might do," he said.

Credit Control Slightly Eased

But Dealers Still Complain; Down Payments On Automobiles Maintained At One-Half

By BURKE CAHILL, Times Business Editor

Local dealers hard hit by credit clamps in the past year greeted news of easier controls with relief but plenty of gripes still about the whole program.

General consensus seemed to be that the latest slackening of credit curbs which now permit 18 months to pay was a step in the right direction but not far enough.

There was no easing of the down payment rule which remains one-half the purchase price for new and used passenger automobiles and one-third for all other consumer goods. The minimum payments, $10 a month or $2.50 a week, also remain unchanged.

IN EFFECT MONDAY

The modifications come into effect Monday next.

Electrical and household appliances dealers, who have been squeezed perhaps hardest of all, pointed out that while bachelor-ridden Ottawa may class their lines as luxury items not so the ordinary housewife. For her money, dealers argued heatedly, they are necessities and under the original controls she was hard pressed to get them.

A greater measure of relief prevailed among the auto dealers. In this group a quick survey of what the curbs had done to business formed the basis for an estimate of one-third jump in used auto sales as a direct result of the extension of payments to 18 months.

"We're very happy about this," said one dealer, "though, of course, we'll be happier still when the whole thing is off."

CONFLICTING VIEWS

It was pointed out by the auto dealers that prices could be expected to move up for used cars as there was considerable pent-up demand. Not so, however, in the field of household appliances. Here it was suggested cautiously that heavy inventory liquidation might tend to push prices downward.

Modifications on restrictions first imposed in October, 1950, include: (1) no longer applicable to pianos and musical instruments; (2) people may rent refrigerators and washing machines for 12 months, against 6 months previously; (3) all goods, except autos and cycles, when rented for use exclusively in a business, trade or profession will no longer be subject to credit curbs.

Finance Minister Abbott, in a 350-word statement outlining the modifications, said the reason for the change is an easing in inflationary pressures. If this trend continues, he said, the restrictions will be relaxed still further.

However, he added that the underlying current of inflation is still strong and restraint in the use of credit is still essential. He could not see clearly what will happen in the future, but if inflation is intensified, rather than eased, "the government would not hesitate to tighten up again."

Though Mr. Abbott made no mention of it, various delegations representing manufacturers of automobiles and electrical appliances conferred with him in the last few months, urging relaxation in restrictions.

Many plants were forced to cut production and lay off employees as a result of reduction in business.

The restrictions still are tougher than in the United States where the down payment on consumer goods, with the exception of automobiles, is 15 per cent and time limit for payment 18 months. On automobiles the down payment is one-third and the time limit also 18 months.

Extension of the payments to 18 months, places the restrictions back to where they were before they were tightened in March, 1951.

Restrictions on rentals were tightened last year to halt attempts by the trade to by-pass regulations. If a customer held an item for more than six months on a rental basis, the government considered it in the same category as goods actually purchased and the customer had to pay regular credit payments.

However, if the customer still held the goods on a rental basis at the end of the credit term, the retailer could refund the difference between the rental and actual purchase price. Now the goods can be rented for a year and neither the retailer nor the customer will become subject to the regulations.

New B.C. Tax Deal Fixed

VANCOUVER, Jan. 10 (CP) — The Vancouver Daily Province in a dispatch from Ottawa today said details of a new arrangement between the Federal and B.C. governments on federal-provincial tax relations will likely be made in Victoria next Tuesday.

The report said Finance Minister Anscomb today completed three days of "amicable discussions" with Finance Minister Abbott on the subject but said he could not give any details. He did, however, say that a new arrangement would be announced after a meeting Tuesday with the cabinet in Victoria.

$576,000 U.B.C. Grant Promised From Ottawa

Massey Report Recommendation Brings Action To Aid Financially Embarrassed Universities

U.B.C. will receive in the next few weeks a grant of roughly $576,000 as its share in federal grants being paid to 82 Canadian universities.

The grants, recommended in the Massey Report to stave off financial disaster facing many universities, are paid on the basis of 50 cents a head on 1951 population figures.

Dr. F. T. Fairey, deputy education minister, said the grant will be paid directly to the university by Ottawa.

Grants to be paid total $7,100,000.

Quebec is the only province which has not yet come into the plan.

In Quebec a joint federal-provincial commission will be set up to determine the allocations to institutions.

No reason was given for the move. However, under the regulations, the option of a joint commission to determine which institutions would get the grants was open to any province. Quebec was the only province to resort to that method.

Victoria College will share the grant, together with Anglican Theological College and Union College of Vancouver.

RESIGNATION of J. Carl Pendray as chairman of the Memorial Arena Commission was reported today. Pendray told the Times he had tendered his resignation. It is understood that Mayor Harison has made no decision yet. The chairman's reasons for quitting the post were not given. Pendray has been chairman of the commission since last spring.

DIAMOND STARS ARE CALLED UP

SAN FRANCISCO, Jan. 10 (UP).—The Marine Corps announced today that Jerry Coleman, star infielder of the New York Yankees, and Lloyd Merriman, outfielder for Cincinnati Reds, would be called to active duty on May 2.

Truman Says He Thought Ike Democrat

WASHINGTON, Jan. 10 (UP). —President Truman said today that he will not relieve General Dwight D. Eisenhower in Europe unless the general requests it.

The president, in a long news conference discussion of Eisenhower's prospects as a Republican presidential candidate, said he did not think this country would do well under any Republican.

But he was high in his praise for Eisenhower, saying that until very recently he had thought the general was a Democrat. He said the general at the age of 18 had been a Democratic precinct worker in a Kansas state election.

The president said he would definitely make known his own 1952 political plans before a Republican candidate is chosen.

Mr. Truman said he assumed Eisenhower would have to ask to be relieved if he received the Republican nomination. He promised not to stand in the general's way if he is nominated.

Police Slain

KUALA LUMPUR, Malaya, Jan. 10 (AP).—Nine members of a 10-man police jungle squad were killed today in a Communist ambush in north Malaya.

A government spokesman said the squad was attacked in an open area between two camps for resettled Chinese squatters. They had set out to patrol the area after Red guerrillas cut telephone wires there.

SNOW IN SPOTS

City Streets Dangerous In Early Morning

Surprise snowfalls in the district early today ushered in a spell of mixed sunshine and rain that will remain for a couple of days, weatherman William Mackie reported.

Three inches of snow fell overnight on the Malahat. More than one inch fell at Brentwood in a brief flurry just before daybreak, and a "dusting" of fine hail made city streets slippery for a few hours.

Sand scattered on the Island Highway in previous operations was sufficient to make the Four Mile and Colwood hills safe for motorists, according to the R.C.M.P.

"Winds for the next two days will be southwesterly," Mackie said, "and temperatures will range from 34 to 40 degrees. There might be a light frost tonight."

He said a cold air mass moving southward from the interior is still "lurking" around Quesnel, and might not reach the coast.

Skipper Carlsen's reputation got higher an' higher as his ship got lower an' lower.

★ ★ ★

Wonder if anybody'll do a Carlsen on the good ship Coalition?

★ ★ ★

Enterprisin' friend o' mine wants t' know if he c'n get th' refreshment concession at city council meetin's now thet crowds are turnin' up.

BRAIN-TEASERS IN TIMES' MAGAZINE FOR WEEK-END

You matched your brains last Saturday against the most intriguing crossword puzzle published. Next Saturday's Victoria Daily Times magazine section contains the solution. And another crossword and tricky diagramless puzzle to make a mentally stimulating combination for fans during the week-end.

Making this section of the magazine even more attractive for those who like to match their skill against the experts, checker problems and "You Be the Detective" features will be added to the canasta article on these pages in the future.

ONE WOMAN'S DAY

By NANCY HODGES

DIZZY DIVORCES

AN ITEM tucked away in a corner of a mainland paper the other day informed a waiting world that the wife of a Marylan, U.S.A., professor had been granted a divorce on the grounds of mental cruelty.

According to the news item, the cruelty consisted of his "barbaric conduct" in reading a complete detective story at a symphony concert and insisting on dancing a polka while the orchestra—not the symphony—was playing a waltz. The aggrieved wife also retailed other incidents in which her professor-spouse "embarrassed her." (Strange "Stunts").

IT CAME as a bit of a surprise to hear that a professor, who is supposedly an intellectual, would be so remiss as to prefer the crude comfort of a "whodunit" to the cultural balm of a concerto, and to want to shake a "wicked hoof" in a galloping polka when the tempo called for a leisurely waltz.

However, that doesn't intrigue me half as much as the fact that his embarassing behaviour was considered to be sufficient grounds for a divoree. It reminds us again that, in the forward march of our so-called 20th century progress, we have managed to distort out interpretation of the "for better or for worse" part of the marriage service almost out of all recognition.

ALL FOR OLEO

THAT MARYLAND CASE is by no means an isolated instance of the queer reasons for which spouses easily shed their marital vows and responsibilities, nor is it the silliest. For instance, I have heard of oleomargarine being used for many purposes—including politics—but it "took the biscuit," in my estimation, when it allowed a Wisconsin woman to grease the skids on which she slid out of her marriage.

A Mrs. Agnes Wilkins, of Madison, Wis., won a divorce because her husband wanted her to use margarine instead of butter. The judge opined that it was "cruel and inhuman"—perhaps because Wisconsin happens to be a dairy state.

POPSICLES CHARGE

IN A LIST of dizzy divorces in 1951, compiled by NEA staff correspondent Richard Kleiner, he tells of the marital misery unfolded by a woman in a Brazil, Ind., court. Her tale of woe reached its peak when she recalled, amid sobs, that her husband had told the grocer not to let her charge any more popsicles. Can you wonder that the tender-hearted judge released her from such bondage?

TATOO AND FISH-HOOKS

CUPID MUST HAVE blushed for shame when a Mrs. Anne Swick of Pittsburg, Penn., was asked by her husband to go in for exterior decorating. Or as he more crudely put it, he wanted her to be tattooed and join a circus, she told the sympathetic court wherein she won her release.

Romance met another snag or two in the case of the fish-hook divorce. This time it was a Sydney, Australia, judge who freed Mrs. Stanley Langdon of that city from her angling husband. Not content with using his fish-hooks to catch fish he used to sprinkle them in her bed she reported. In this case the judge decided it wasn't just mental cruelty that was involved.

GIVE AND TAKE

THESE ARE but a few samples of the reasons given for the dissolution of marriages in this western world in the last year. Unhappily, they are symptomatic of the decline in moral integrity, of the lowering of moral standards that is one of the most shocking trends of the current era of materialism.

All too often marriage is looked upon as something upon which to enter lightly, a partnership not for life but for just as long as it suits the whim of either partner. Launched on such a shaky basis, it keels over at the first hint of rough going on the sea of matrimony, instead of weathering the storm and reaching the haven of happiness that is only to be attained by both partners pulling their full weight and pooling their resources of mutual confidence and understanding. Those who don't, miss something that no dizzy divorce is ever going to make up for.

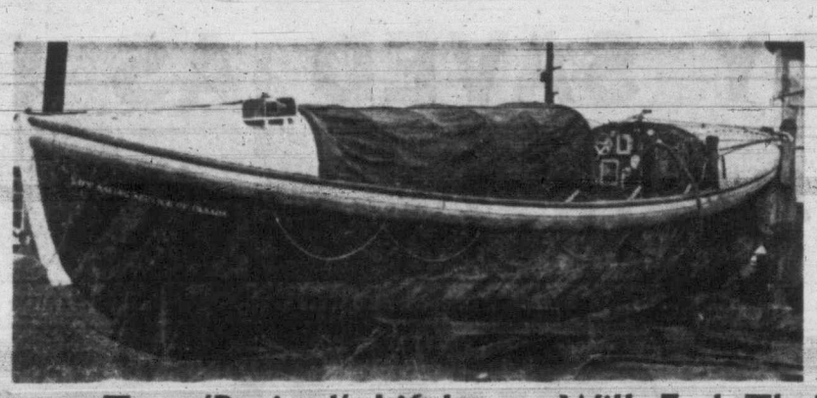

Two 'Retired' Lifeboats Will End Their Days As Single Craft

Two sea-going lifeboats, with years of honored west coast service behind them, will end their working days as one.

One of them, the former Bamfield boat, was retired from service about a year ago when her engine shot a bolt, and shook itself to pieces. The other, the Tofino craft, was replaced about six weeks ago.

The hull of the Bamfield boat is still in excellent condition, and the engine and fittings of the Tofino boat are in good shape. So T. E. Morrison, Department of Transport agent here, plans to combine the two and use the resulting craft as a tender for the depot in Victoria. Work will commence shortly.

Young mother leads Victoria's new citizens' parade.

SWEATER ART BORROWED

Not All Indian Design Of Native Authenticity

By HUMPHRY DAVY

Many of the designs on Vancouver Island's famous Cowichan sweaters are not of Indian origin but are modern in character.

That is the finding of Mrs. Barbara S. Lane, an attractive Seattle anthropologist, who spends much of her time in Victoria studying native lore. She recently wrote a paper on the Cowichan knitting industry which appeared in the "Anthropology of British Columbia," a publication put out by the Provincial Museum.

Mrs. Lane discovered that many of the designs knitted in Cowichan sweaters are derived principally from knitting, embroidery, and crochet designs which Indians copy out on graph paper from magazines and newspapers.

She said one woman got her eagle design from a beer bottle label.

She said many knitters also used the peacock as a design but did not know if it was a real or imaginary bird.

However, Mrs. Lane said many Indians still used aboriginal motifs for their designs.

She expressed the hope that all knitters would return to the true Cowichan designs instead of copying patterns in embroidery books.

The Cowichan knitting industry is becoming big business for the Indians, she points out. They constitute a major item of sale to the summer tourists on Vancouver Island and are exported for sale in the U.S., England and Switzerland, she added.

★ FLOOR POLISHERS
$15.00 Allowance
FOR YOUR OLD WEIGHTED POLISHER OR BROOM ON A NEW FAMOUS MAKE POLISHER.
$69.50
MACDONALDS
712 YATES
E 1171

'INFORMAL' FAMILY GATHERING

Ottawa Getting Busy For Churchill Visit

OTTAWA, Jan. 10 (BUP)—The capital readied itself today for a quiet week-end visit from Prime Minister Winston Churchill.

Canadian and British officials said it would be "an informal family gathering" and stressed the fact that there was no agenda of urgent items for discussion.

Only a minimum schedule of public events was set up for the four-day visit. The doughty British leader would be free to dictate his own comings and goings most of the time. There was even hopeful speculation in the capital newspapers that he might take time out during the long week-end to paint an Ottawa winter scene.

Officials of both governments were careful to stress that Mr. Churchill's meetings with Prime Minister Louis St. Laurent and members of the Canadian cabinet were not expected to make major news.

"There will be no glamor attached to these meetings," a spokesman for the United Kingdom information office said. "It is just an informal family gathering."

There were a number of items, however, on which Canadian officials would expect reports from the British leader. One was the question of standard rifles for N.A.T.O. forces.

Unable to economically produce large numbers of rifles, Canada has suspended all purchase orders pending a choice between the new British and American weapons. The communique issued Wednesday by Churchill and President Truman said the decision was indefinitely postponed. Canadian defense leaders were expected to urge that Churchill press for a quick decision in the weeks ahead.

Canadian officials also expected Churchill to request "loans" of Canadian raw materials which Britain could trade for U.S. steel. Unless arrangements could be made to protect Canada's supply of U.S. dollars in the deal, the answer would be "no," sources here said.

Churchill and his atomic energy chief, Lord Cherwell, were expected to discuss the matter of a wider sharing of U.S. atomic secrets with Canadian officials. Lord Cherwell was due to arrive Saturday and to hold a series of independent conferences with National Research Council officials.

The British Prime Minister will spend the first two days of his visit in near-seclusion at rambling Rideau Hall, the official residence of Governor-General Viscount Alexander.

After his arrival Friday afternoon, he was scheduled to appear only Saturday noon for a brief ceremony of laying a wreath at the Peace Tower of the Parliament Buildings and for a luncheon with Commonwealth high commissioners.

Sunday he will lunch privately with Mr. St. Laurent at 24 Sussex Street, overlooking the ice-coated Ottawa River and the snowy Gatineau Hills. He will meet the cabinet Monday and report on his meetings in Washington. He will also attend a private luncheon on Parliament Hill with some cabinet members.

MOTORCYCLIST, CAR PASSENGER SUFFER INJURY

Two persons were hurt Wednesday in traffic accidents.

Taken to St. Joseph's Hospital with knee and foot injuries was Charles M. Nault, 18, of 1020 Catherine, after his motorcycle collided with a car driven by Kenneth I. Dempsey, 64 Crease, at Garbally and Douglas.

Suffering chest injuries in an accident at Superior and Menzies, Edwin Davidson, passenger in a car, driven by Hugh L. Craig, 721 Violet, was treated at Royal Jubilee Hospital and released. Driver of the car was Ontario visitor John M. Armstrong. Damage to both cars was moderate.

GIRL BREAKS ARM

Ten-year-old Louise McGee, 836 Dunsmuir, was admitted to Jubilee Hospital Wednesday night after she fell and broke her arm on the ice at Memorial Arena.

Pretty Holland-Born Woman First New Citizen Of 1952

First foreign-born Victoria resident to become a Canadian citizen in 1952 is Mrs. Gerretje Alberta Whittington, 1610 Earlstone Avenue, a young, attractive Dutch mother married to a veteran of Second World War.

The blonde mother received her citizenship papers from Judge H. H. Shandley in Citizenship Court today along with 21 other foreign-born residents. She met her husband in Holland during the war and married him in Vancouver in 1947, shortly after she arrived in Canada.

A spectator in the courtroom was 21-months-old Marlene, who watched her mother take the oath of allegiance to her new country. The baby made friendly overtures to the judge but changed her mind when she got a look from her mother.

Others who received citizenship papers were: Erik Einar William Larson, Karl Vogtli, Lum Soy, Chin Ah Jack, Choo Yee Lum, Choo Kit, Chew Ming Leong, Chue Soon Kue, Jay Jack, Ko Kum Chong, Lee Dai, Lee Chee Fung, Lee Joe Lee, Mrs. Lee Chong See, Low Lum Tim, Lum Choy, Quan Yick, Wong Jong, Wong Qon Lan and John Wong.

Government Asks To Retain Vault

Provincial government has asked the city to extend the lease on the Topaz Avenue records vault, near S. J. Willis Junior High School.

E. S. Jones, deputy public works minister, has said that records cannot be moved to another location by the time the lease expires in September.

This superb tea guarantees the flavour of every cup
"SALADA"
ORANGE PEKOE

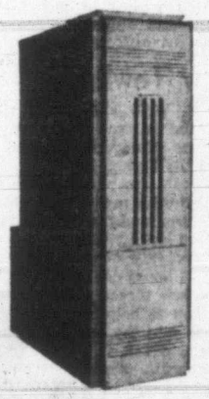
WARM AIR OIL-BURNING UNIT
Exclusively Designed To Give You Low Cost Heating Luxury
FUEL SAVINGS UP TO 50%
CALL, WRITE OR PHONE
WE SELL ★ WE INSTALL ★ WE SERVICE
C. J. McDowell
PLUMBING AND HEATING
1000 DOUGLAS ST. E 4138

BEAT THAT COLD!
Take GRIPFIX Tonight!

BRASSO
FOR BRASS-COPPER-CHROME
FOR A LASTING SHINE

All Inclusive Ski Week End
at FORBIDDEN PLATEAU LODGE
Leaves Victoria Friday Evening, Jan. 18
For Information apply
VICTORIA TRAVEL BUREAU
B 2832
Reservations Close Monday, Jan. 14

POTATOES
From the DRYBELT
JUST ARRIVED—400 SACKS
EXCELLENT FOR BOILING AND BAKING
100-lb. sack $6.15
Delivered $6.25
SCOTT & PEDEN
506 CORMORANT G 7181

SEATTLE
Only $5.00 one way
FLY TCA
IN VICTORIA
PHONE BEACON 5141

LEMON HART RUM
Fine Any Time!
This advertisement is not published or displayed by the Liquor Control Board or by the Government of British Columbia

CHECK THESE TERRIFIC VALUES FROM OUR GREAT
JANUARY SALE
Once-in-a-lifetime, money-savings LOW prices on fine quality men's apparel! Check these outstanding values carefully . . . then hurry down to Cec Fletcher's and cash in on these terrific savings!

SUITS 39.50 — Broken and discontinued lines drastically reduced in price. Values to 69.50 49.50 — Values to 75.00 59.50

TOPCOATS — Harris tweeds, Barrymore Lodens, velours, all-wool Blackburns. SALE 36.95
TOPCOATS — All-wool coverts, Lyndale tweeds, wool gabardines. Some with zip in linings. SALE 49.50

SMART SLACKS — For dress, business wear. Fine selection. SALE 8.95 and 12.95
TOP QUALITY PANTS — Values to 22.50. SALE 16.95

COLLARLESS SPORT COATS — Cardigan style, tailored of fine wool fabric. Values to 45.00. SALE 14.95
SPORT COATS — Lyndale, Glen checks, doeskins and tweeds. SALE 28.95
HARRIS TWEED SPORT COATS — At a terrific saving. Reg. and extra 'tall models. Reg. 49.50. SALE 38.95

SCARVES — Wools and silks . . . plain, figured and paisley. HALF PRICE SALE
DRESS, SPORT SHIRTS — Nylon and acetate . . . clearance of broken sizes. Values to 7.95. SALE 4.95
100% NYLON SHIRTS — Reg. 9.95. All sizes, all colors. SALE 6.95

We Are Discontinuing ALL SMOKING JACKETS — Your Choice HALF PRICE
100% Nylon Long-Sleeve PULLOVERS — Reg 8.95 for 5.95
Imported Scotch Sleeveless SWEATERS — Cable knit in white or beige. Reg. 6.95. SALE 3.95
Genuine PECCARY HOG GLOVES — Handsome, comfortable gloves. Reg. 6.95. SALE 4.95

ALL ALTERATIONS ON CLOTHING EXTRA
CEC FLETCHER'S MEN'S SHOP
755 YATES STREET TELEPHONE E 5412

HERE, THERE AND EVERYWHERE

By PHILIP LEE

Condensed from CP, AP, and UP Dispatches

CONFUSED—In Abilene, Kan., Henry Jameson, president of the original Eisenhower-for-President Grass Roots Club, said today that President Truman "apparently was confused on his facts when he told a news conference in Washington that Gen. Dwight D. Eisenhower was a Democratic precinct worker at the age of 18 here.

Ike

Jameson said Eisenhower, as a senior in high school, was one of three students from the speech class invited to address a Democratic state convention in Abilene as a part of the convention program.

"As we have been able to check the records, one of the students spoke as a Republican and one as a Democrat. Eisenhower spoke on 'the student and politics,'" Jameson, editor of the Reflector-Chronicle, related.

"As near as we can learn from the records, Eisenhower's talk was nonpartisan.

* * *

PARCHMENT—In New York, Egyptian dancer Samia Gamal says the trouble with American women is that they use too much soap and that some have skin like parchment.

Samia

"I take a bath twice every week, and the other days I sponge myself with olive oil," she related today.

"It would be better if American girls shined a little. They look like parchment sometimes."

* * *

READING—In Everett, Wash., a confessed strangler and arsonist, described by his father "as always handy with his hands," sat in his jail cell reading a Bible today as authorities prepared to prosecute him for murder.

The confessed triple-slayer, 23-year-old Harold G. Chase, received the Bible and extra food Wednesday from his father, Arthur Chase, 57.

"I don't understand how a boy as kind to kids and animals as he was could do the things he says he did," the elder Chase said after visiting his son.

* * *

HOLIDAY — In Shakespeare, Ont., pupils at the North Easthope township grade school had an unexpected holiday today. Their teacher was reported sick—with the mumps.

DEATH—A court in Cabanatuan, Philippines, today sentenced five Huk rebels to die in the electric chair for the 1949 ambush slaying of the wife of the late President Manuel Quezon and 10 other persons.

Mrs. Aurora A. Quezon, her daughter and son-in-law and the others were killed while traveling to a small town in Quezon Province to dedicate a monument to the late president.

* * *

NURSEMAID — In Toronto Prime Minister Winston Churchill played nursemaid by proxy to sick children at a home in suburban Burlington today.

Churchill

J. A. Gause, a former Czechoslovakian sculptor, built a 15-foot snow image of the famed British statesman, complete with the "V" sign, bowler hat and cigar.

Gause's children were confined to their house because of illness. The icy statesman was built "to amuse the children," Gause said.

* * *

AWAITING—In Vernon, Tex., the mother of a four-year-old boy today awaited trial on charges of assault with intent to murder the youngster after she beat him nearly to death when he asked to crawl in bed with her to get warm.

Tommie Yates was in serious condition at Baylor Hospital in Dallas, where he underwent brain surgery. His right side is paralyzed because of the beating.

* * *

TEETHING — In Winchester, Va., J. R. Costello, 87, doesn't believe in going to a dentist to buy new teeth—he grows his own.

In his 63rd year of married life, Costello has just finished cutting the seventh tooth in his third set.

Dentists are mystified.

* * *

SINGLE—In Montreal screen actor Robert Montgomery urged closer ties between Canada and the United States today to forestall Communist aggression against North America.

Montgomery

Speaking to the local branch of the Canadian Club Wednesday, Montgomery said that Russian military advisers regard Canada and the United States as "a single and indivisible target." He said that plans for our defense must also be "single and indivisible."

Defied Elements

Clinging to rail with one hand, Capt. Henrik Carlsen waves from stern of Flying Enterprise to a photographer in a plane during towing operations. Today Carlsen was pulled from sea by crew of tug Turmoil when he was forced to abandon sinking ship.

Phone Bills Up Few Cents Only

Householder's Contribution About 15 Cents When New Rates Go Into Effect Monday

Home telephone subscribers in Victoria will be paying between 10 and 15 cents a month extra as the result of a ruling handed down Wednesday by the federal Board of Transport Commissioners.

The board has ruled that B.C. Telephone Company is entitled to a 4 per cent rate increase beyond the 10 per cent interim extra rate charge allowed last July. The new rate will become effective on Monday.

As a result of the board decision, a Victoria householder with a private telephone service, who has been paying $4 a month, will now pay $4.15. Subscribers on a two-party line system, who have been paying $3.25, will pay $3.35. Multi-party residence rates will be raised from $2.95 to $3.10.

Business rates in the city will be increased from $8.10 to $8.40 for those with individual service. Business places on a multi-party system will have rates increased from $5.65 to $5.85.

Large firms with one-way PBX trunks will pay an extra 30 cents which will bring their monthly phone bills to $9.45, while businesses with two-way trunks will be charged 35 cents extra, bringing the monthly rate to $11.10.

Albion and Belmont household subscribers will pay 10 cents extra if they have individual service or a two-party line phone. New rate for individual service will be $2.90 a month, while two-party line service will be $2.35.

Multi-party line customers will pay only five cents extra, $2.20 a month.

In the Colquitz exchange, individual household rates will increase from $2.90 to $3.00 monthly. Two-party line subscribers will pay $2.45 instead of $2.35, and multi-party customers will be charged $2.35 instead of $2.25.

B.C. Telephone Company applied for a 15 per cent increase in exchange rentals and a 12.42 per cent boost in long distance rates last May. In an interim order last July, the board granted an increase in exchange rentals of 10 per cent and the full amount of the requested increase in long distance.

The new judgment of the board raises the 10 per cent increase to 14 per cent and confirms the existing long distance rate.

No Break Seen In Toronto's Tram Strike

TORONTO, Jan. 10 (CP) — Toronto's street-car and bus strike today entered its seventh day with no break in sight.

The Street Railwaymen's Union (A.F.L.-T.L.C.) stood firm on its refusal to submit its wage dispute with the Toronto Transportation Commission to arbitration. The commission was equally firm in refusing to negotiate, although it was willing to have the issue arbitrated.

Mayor Allan Lamport planned to confer with both sides today in a continued effort to end the tie-up. He said Wednesday he will keep on "prodding" both union and management until a settlement is reached.

Meanwhile, the 1,300,000 residents of the Toronto area relied on emergency transportation measures to get them to work or business. Company buses or trucks, trains, taxis and private automobiles shared with car-pool members or with hitch-hikers again carried workers to and from the downtown area.

New Socred Group Headed By Worley

Ronald Worley, who quit the Liberal party several months ago, was elected president of the second Victoria group of the B.C. Social Credit League Wednesday night.

Others elected were Dr. Ronald Grant, first vice-president; Lorrace E. Kirk, second vice-president, and William Stanley, secretary-treasurer.

FALSE TEETH
That Loosen Need Not Embarrass
Many wearers of false teeth have suffered real embarrassment because their plate dropped, slipped or wobbled at just the wrong time. Do not live in fear of this happening to you. Just sprinkle a little FASTEETH, the alkaline (non-acid) powder, on your plates. Holds false teeth more firmly, so they feel more comfortable. Does not sour. Checks "plate odor" (denture breath). Get FASTEETH at any drug store.

Mrs. Kurt Carlsen, Sonia and Karen hear news of valiant skipper.

Capt. Carlsen's Log Shows Daily Account Of Sea Epic

The day-by-day story of the Flying Enterprise, partly in Capt. Kurt Carlsen's words:

Dec. 21 — Enterprise leaves Hamburg with 10 passengers, 40 crew members and a $1,000,000 cargo of coffee, pig iron, antiques and pottery.

Dec. 25—Enterprise runs afoul of hurricane. "I was running too far north when the gale hit me and I attempted to steer south to get into traffic lanes in hope of being picked up, for my cargo had shifted and I was listing badly."

Dec. 26—"The ship cracked right across the decks. It was flinging us all over the place. The ship was breaking up and the No. 3 hold was full of water."

Dec. 27—Enterprise almost on her side wallows at mercy of gale.

Dec. 28—SOS. from the Enterprise: "Encountering severe hurricane at position 49.20 north and 17.20 west (300 miles off England). Situation grave. Have 30 degrees list and just drifting."

Dec. 29—Rescue ships move in as Enterprise list increases to 60 degrees. All 40 crew members and 10 passengers quit ship; Carlsen remains.

Dec. 30—Enterprise rides Atlantic storm; U.S. transport Gen. Greeley stands by.

Dec. 31 — Carlsen says "I'll stick to ship as long as she remains afloat. You realize how we mariners feel when we are in charge of a ship which may be worth millions."

Jan. 1—U.S. navy supply ship Golden Eagle takes over as watchdog; survivors reach port with stories of ship's ordeal in storm and praise for Carlsen.

Jan. 2—British tug Turmoil starts toward Enterprise; "Every moment here seems long, but I just keep rolling along. The problem is getting around. I have to crawl everywhere."

Jan. 3—Tug reaches side of Enterprise at nightfall; Carlsen gets first supplies; first efforts at throwing line from Turmoil fail.

Jan. 4—Seven efforts fail to get tow lines aboard, but British seaman Kenneth Dancy of Turmoil scrambles to Carlsen's side.

Jan. 5 — Turmoil gets line aboard and starts tow; destroyer Willard Keith replaces Weeks in stand-by post.

Jan. 6—Thick fog blankets Enterprise as convoy plugs towards Falmouth; Carlsen and Dancy spell each other in two-hour watches so each can get some sleep.

Jan. 7—Carlsen jubilant as convoy completes two-thirds of hazardous journey.

Jan. 8—Convoy halts 57 miles from Falmouth as new storm breaks over Enterprise; Keith says Carlsen seems concerned for first time, but skipper radios "everything okay."

Jan. 9—Towline snaps leaving freighter adrift 30 miles off rocky Cornish coast; Enterprise almost on her side as she wallows in high seas.

Jan. 10—Carlsen and Dancy saved by tug as Enterprise sinks.

VERY HAPPY

Carlsen's Wife Near Breakdown

WOODBRIDGE, N.J., Jan. 10 (AP)—"I'm very happy my husband has been rescued," Mrs. Agnes Carlsen said today, and then was unable to talk further.

The wife of Capt. Kurt Carlsen got first news of her husband's rescue from the sinking Flying Enterprise from the family minister, who read an Associated Press bulletin to her over the telephone.

Mrs. Carlsen is in strict seclusion. She has been ill several days over the plight of her husband on the hull-cracked freighter.

Rev. Kirkegaard Jensen, Danish Lutheran pastor in neighboring Perth Amboy, said after he told Mrs. Carlsen the news, she broke down in tears.

He said she was not equal to facing an interview at present.

Earlier in the day Carlsen sent a message to his wife saying, "Longing to hear from you. I am okay. Love to the children, Kurt."

ALBERTA VETERANS MEET

Monthly meeting of the 31st Alberta Battalion Association will be held in Room 131, Pemberton Building, on Friday at 8. G. H. Matthews, president, will be in the chair.

Youthful Soldiers At Farewell Party

SOOKE HARBOR—Edgar G. Arnet, 19, and W. Wesley Carlow, 18, are on their way to St. Johns, Que., for training with the R.C.A. Eventually they will serve as electrical technicians.

Before they left more than 100 guests attended a farewell party in their honor at the Community Hall, and presented each with a traveling bag.

'FORCED 'REPATRIATION'

Allies Charge Reds With Adding Strength

MUNSAN, Korea, Jan. 10 (AP).—Allied negotiators today accused the Communists of scheming to strengthen their forces in Korea by "forced repatriation" of prisoners of war.

Rear-Admiral R. E. Libby said the Reds are "scared to death" of giving war prisoners freedom of choice as to whether they want to be repatriated.

The United Nations again rejected the Red compromise truce supervision plan because it failed to ban construction and repair of military air fields.

As the armistice talks entered the seventh month, sub-committees on truce supervision and prisoner exchange appeared tightly deadlocked. However, both scheduled meetings for 11 a.m. Friday (9 p.m., E.S.T., Thursday) in Panmunjom.

Libby told reporters all Communist objections to the six-point Allied exchange plan could be narrowed down to four points:

1. Voluntary repatriation.
2. Trading prisoners for civilians.
3. An investigation of the satus of South Koreans believed to have been impressed into the Red armies.
4. Guarantees that prisoners who rejected repatriation or were traded for civilians would not fight again if the war resumed.

Allied and Communist negotiators are in virtual agreement on how to police a truce—except for the key issue of whether the Reds can build airfields during an armistice.

Lawyer Under Suspicion In Entry Racket

MONTREAL, Jan. 10 (CP)—A Montreal lawyer today was reported to be under surveillance in connection with the investigation by R.C.M.P. of a racket to bring immigrants to Canada illegally.

A source close to the investigation being conducted by the R.C.M.P. and Immigration Department said the lawyer is suspected of being one of the leaders of the racket.

Groups of Italians were reported to have entered the country with the help of the ring, which also supplied them with unemployment insurance books at high prices.

Police have obtained search warrants for a number of homes and at least one business establishment where they hope to locate lists of those who have dealt with the ring.

Jordan Constitution Officially Changed

AMMAN, Jordan, Jan. 10 (Reuters)—Jordan's new constitution, which makes the administration responsible to the legislature instead of to the king, became effective Tuesday. King Talal gave final approval to it New Year's Day after debates in both houses.

Origin Of Universe Evans' Lecture Theme

R. S. Evans, vice-president of the Royal Astronomical Society of Canada, Victoria Centre, will give the second and final lecture on conceptions of the origin of the universe, at the next meeting of the Centre at Victoria College on Feb. 13.

The first lecture on the origin of the universe was given by Norman G. Rogers at a meeting of the Centre Wednesday. The speaker covered theories from the ancient world and the east and those put forward by thinkers of the 18th century.

JANUARY SALE
NOW ON AT
Malleks
WOMEN'S APPAREL
1212 DOUGLAS

ACCURACY that gives assurance of modern, scientific service.
McGill & Orme LIMITED
PRESCRIPTION CHEMISTS
FORT at BROAD—G 1196 DOUGLAS at VIEW—G 2222

LAST 2 DAYS
Friday and Saturday
CLEARANCE SALE
WOMEN'S SHOES
Regular $12.95
$7.95
Regular $13.95 to $15.95
$9.95
Regular $16.95 to $21.95
$12.95
Another Group Regular $22.95 to $29.95
$15.95
A Large Selection JOYCES Regular to $13.95 $7.95
VICTORIA STORE ONLY
Ingledew's
749 YATES STREET
Sorry! No Mail Orders! No Exchanges! No Refunds! No Charges!

FRYING CHICKEN
Ready for the Pan, lb. 79¢
Fresh Eggs ● Roasters ● Broilers
Combs Poultry
FARM PRODUCTS
923 Fort G 7412

STORAGE SPECIALISTS
We offer large, modern, fireproof, mothproof, dustproof facilities for all your storage requirements.
VICTORIA VAN & STORAGE CO. LTD. G 4118-9
510 FORT ST.
G 4118-9

"Red Plum Pie!"
ROYAL CITY plums
ask for... ROYAL CITY CANNED FOODS

On Display Tomorrow
'52 PONTIAC
Davis Motors Ltd.
FORT at QUADRA ST.

COATS Reduced ⅓ to ½
DRESSES ⅓ Off
Hats at Half Price
And You Can Charge It
Plume Shop Ltd.
1740 Douglas St.

Half-Price Specials in
VENETIAN BLINDS
On our second floor . . . a wonderful DOLLAR-STRETCHING SPECIAL in fine quality VENETIAN BLINDS. See these specials NOW, on sale at HALF PRICE!

1 Blind, 47x63 ins.	8.95	1 Blind, 24x23 ins.	5.10
1 Blind, 23¼x22½ ins.	5.10	1 Blind, 23¾x32 (no brackets)	5.10
1 Blind, 31¼x30¾ ins.	5.10	1 Blind, 33⅞x60 ins.	5.95
1 Blind, 35x42½ ins.	5.10	1 Blind, 48x70⅛ ins.	10.25
1 Blind, 28x62⅜ ins.	5.10	1 Blind, 45x75 ins.	9.85
1 Blind, 31x40 ins.	5.10	1 Blind, 122⅛x48½ ins.	17.85
1 Blind, 32x75 ins.	7.25	1 Blind, 59¼x48½ ins.	8.50
1 Blind, 24x22¼ ins.	5.10	1 Blind, 35⅛x33⅛ ins.	5.10
1 Blind, 69¾x51½ ins.	10.75	1 Blind, 39¼x48½ ins.	5.95
1 Blind, 35x15½ ins.	5.10	1 Blind, 98x48½ ins.	14.05
1 Blind, 32x75 ins.	7.25	1 Blind, 35¼x48½ ins.	5.10
1 Blind, 130x70⅛ ins.	27.75	1 Blind, 47x48½ ins.	6.80
1 Blind, 47x34 ins.	5.10	1 Blind, 113½x46 ins.	15.30
1 Blind, 33⅞x60 ins.	5.95	1 Blind, 107½x60½ ins.	19.55
1 Blind, 126x61 ins.	21.70		

RIGHT THROUGH YATES TO VIEW
PHONE B 5111
See the Scores of NON-ADVERTISED SPECIALS in Each Department
Standard FURNITURE DIVISION OF VICTORIA

Victoria Daily Times

The Home Paper

Published every afternoon except Sunday by The Times Publishers Limited, 2631 Douglas Street, Victoria, B.C. The Times is a member of The Canadian Press which is exclusively entitled to the use for publication of all news dispatches credited to it or the Associated Press, and also the local news published herein. All rights to republication of special dispatches are reserved.

STUART KEATE, Publisher — BRUCE HUTCHISON, Editor

Toward The End

THE FUTURE OF THE BRITISH Columbia coalition government is not likely to be long. Both the participating parties obviously are growing tired of it.

Mr. Anscomb is continually needling his Liberal colleagues, reserves the right to walk out at any time and announces that he will certainly walk out, on grounds of high principle, before another election.

The Liberal party's decision to call a general convention not long hence indicates its dissatisfaction with present arrangements and a desire to return to straight party lines.

If the coalition dissolves an early election presumably would follow. The Liberal party could govern alone, with a frail majority in the legislature, but doubtless would not care to do so for long. In any case it has no public mandate to govern alone. The mandate of the last election was given to a coalition. when it breaks up, another mandate should be sought without delay. The chances thus seem to favor a provincial election before the end of the year.

If the coalition is nearing its end and meanwhile is under attack from ambitious politicians on both sides, its achievements should not be forgotten. By and large this has been about as able a government as we have ever had in British Columbia.

Some of its politics have been frequently criticized here and we see no reason to alter these opinions. But a government, like a man, must be judged on total performance. The total performance of the Johnson government has been remarkable.

During its period of office perhaps no province has equalled British Columbia's progress. True, the government is not responsible for British Columbia's growth, it did not make the natural resources which attract investment, did not build the new industries or bring in the new money. But assuredly it helped.

Our resources would not have been developed—on this scale or with this speed at any rate—unless investors knew that British Columbia would enjoy stable and progressive administration. Does anyone imagine that if the C.C.F. had been in office all this time, denouncing capital and threatening its expropriation, investment would have come here in its present volume?

On that score the government's record is excellent. It cannot be said, however, this is a rich man's government, interested only in the welfare of capitalists. No other provincial government in Canadian history has done so much for the common man—through the educational system, through special benefits to the aged, through the improvement of labor laws and, most of all, through its unique system of hospital insurance.

All this has cost a deal of money. In our opinion the government is spending too much or soon will be. It cannot continue to expand its budget at the present rate.

This seems to be a minority opinion so far. The government has spent no more than a majority of the people demanded, probably has spent less, and it has given us a lot for our money—unequaled social services, Mr. Carson's magnificent roads, the extension of the P.G.E. railway, a new system of forest management, expanding electrical services through its power commission and a general climate in which outsiders venture their money and British Columbians probably live better than any other Canadians.

Whatever happens this year that record will stand examination. The trouble is that few British Columbians ever pause to examine it. In the secret quarrels of politicians, in the frenzied debates on hospital insurance and in the sensationalism of some newspapers the real facts are usually overlooked.

The Case Against Sweeps

ALMOST INVARIABLY WHEN HOSpital costs are reviewed in public, letters come to this newspaper advocating sweepstakes as a means of providing revenue. The argument is simple and direct. Advocates cite the case of the Irish hospital sweeps and say that the average person would willingly buy a ticket in the hope of achieving sudden wealth or, at least, of taking that chance while giving financial support to worthwhile institutions.

That reasoning presumably underlies the decision of the Union of Manitoba Municipalities which recently passed a resolution to the Manitoba government urging it to operate a sweepstake on behalf of hospitals.

Such action was started at the provincial level a relatively short time ago in Quebec. The government there passed a law to permit lotteries. It was never brought into force because lotteries and sweepstakes are illegal under the Criminal Code.

Quebec presumably believed the federal government would amend the code to legalize the provincial lotteries. The federal government declined, and shows no indications of changing its mind on that issue.

Similarly any British Columbia or Victoria endorsement of sweepstakes would be futile. They are against the law.

Admittedly tickets are still bought and sold on the Irish sweeps here, and proponents of that means of raising money argue that substantial sums of Canadian funds are going out of the country when, given Canadian sweepstakes, they might be kept at home.

That is true. A breakdown of expenses and allocations under the Irish sweep, probably the most economically sound in the world, does, nevertheless, take some of the gilt from the gingerbread.

A study of a series of eight Irish sweeps shows that less than 18 per cent of the money paid by ticket purchasers finally reached the hospitals which the sweeps were supposed to benefit. Expenses amounted to 27.22 per cent. The gamblers, the people who bought tickets, received 54.79 per cent.

As the Winnipeg Free Press remarks: "Sweepstakes not only are poor economics for the charities they are supposed to help but poorer economics for those who take a 2,000-to-one chance, or worse, in buying tickets."

Apart from these mathematical considerations, the unaltered fact remains that sweepstakes are illegal in Canada.

Some explanation for Parliament's action in keeping them so may be seen in the intensive surveys of sweepstakes undertaken in Britain, where once they were legal and now are banned.

Reports on those studies disclose that lotteries have been rejected there on economic and moral grounds.

In 1933 one Royal Commission in Britain returned the finding, "that lotteries invited fraud, that the government should not participate in activities offensive to many of its citizens, that the psychological effect of national lotteries was bad, and that income could only be trifling."

Similar opinions are held by a large body of Canadians. Some of their arguments cannot be honestly contradicted. On economic and moral grounds, Parliament cannot be expected to change existing laws in order to legalize sweepstakes.

Selling The City Short

WHEN THE CITY'S FINANCIAL ADvisers were asked this week to present a picture of Victoria's present condition, they colored their canvas a drab grey.

City Comptroller Henry Watson gave the warning that "if the present trend continues it will only be four or five years before we are in a very unpleasant situation." Later he suggested that a continuation of the present spending policy could confront Victoria with three options: a stoppage of work, insolvency or acquisition of money from sources other than taxation and current forms of revenue. His analysis was supported by the external auditor, G. F. Dunn.

Those opinions reflect the traditional attitude of cautious financial advisers. It will be time for the citizens to worry in earnest when financial advisers are anything but cautious.

At the same time, too gloomy pictures of the city's position can have serious consequences. Victoria at the moment is selling bonds and must sell more. Advantageous deals cannot be made if the buying public feels that Victoria is on the verge of bankruptcy which, we suggest, it is not.

Let's have economy by all means. Let's be cautious. But, if we are to continue normally as a city and convince investors that our bonds are worth buying and holding, let's not overlay our sunshine with too many clouds.

Victoria's credit was seriously injured at an earlier date by a blue ruin attitude to the city's ability to meet its commitments. That is one lesson of the past from which we should profit now. A little more moderation at the City Hall is needed to establish a balance between fears, probably unjustified, of squandermania, and the destructive influence of dire financial prophecies.

Protection For The Fishing Industry

THE FULL EFFECTS OF THE North Pacific high seas fisheries pact draft, negotiated recently by Canada, the United States and Japan, will not become immediately apparent.

In the first instance, the convention cannot establish the proposed commission to carry on its work until the three governments concerned have accepted the recommendations of their respective representatives. Furthermore final signing must await ratification of the peace treaty with Japan.

The importance of the recent meetings in Japan, however, is by no means minimized by these conditions. As the result of discussions in which Victoria's cabinet member, Hon. R. W. Mayhew, minister of fisheries, presented Canada's case, three main fishing nations traditionally operating in the North Pacific, have reached a basis of accord. Previously an arrangement had existed between Canada and the United States only, Japan was not included.

The proposals do not influence Japan at the moment, since that country may fish only in waters assigned by the occupying powers on a basis of the country's actual needs. However, when Japan regains full sovereignty, it will, under provisions of the current draft, abstain from fishing salmon, halibut and herring in the waters of the North Pacific outside the territorial waters of Canada and the United States.

The plan calls for the maintenance of the fish supply and the propagation of specific species on a sustained yield basis. Provision is made for exploitation of the resource in a way which will not lead to extermination.

While three nations only are parties to the scheme, the draft provides a measure of protection against the nationals of any other country invading the North Pacific fishing grounds to the detriment of the proposed signatories. Any such invader would face the united opposition of all three.

That is a factor probably as significant as the protection which the plan furnishes against future incursions and unrestricted exploitation by the Japanese.

Canadian industries based on a vital West Coast and off-shore resource stand to benefit from an arrangement admirably handled for this country by Mr. Mayhew.

Chips Off The Old Brock

By DAVID BROCK

ON FLICKING through some week-old papers, I ran across a very curious New Year's poem printed in a mainland daily. It is called "Here We Come A-Whistling! (Eighteenth Century)." Since most of its three stanzas are badly corrupted snatches from the old carol "Here We Come A-Wassailling," it sounds rather familiar. In fact, I'd say its author had got a great deal too familiar with a fine old song. A song most of which is a good bit older than the 18th century. I also suspect that anyone who substitutes whistling for wassailling is 20th century, not 18th. Though we've had puritans with us all along.

Brock

Oddly enough, though, the newspaper version does say "Bring out some of your old ale" instead of the more usual "Bring us out a mouldy cheese" (stanza 6 in the Oxford Book of Carols, a work that all topical writers could well consult at Christmas, the New Year, and Easter . . . yes, there are Easter carols in plenty . . . the tune of Good King Wenceslas is one).

E. V. KNOX, once editor of Punch, wrote a great deal of teetotal revision of famous drinking songs. I haven't the text by me, but I vividly recall some of the rhymes. For example, you may know "I cannot eat but little meat," which was written by John Still, Bishop of Bath and Wells many hundreds of years ago:

I cannot eat but little meat,
My stomach is not good;
But I do think that I could drink
With him that wears a hood.
Though I go bare, take you no care,
I am no-thing a-cold.
I stuff my skin so full within
Of jolly good ale and old.

And so on. You can find it in the Scottish Students' Song Book, and several other collections. Well, E. V. Knox, in order to protect the young, revised this as follows:

I cannot chew but little glue,
My stomach is not good;
But I can take sultana cake
With him that wears a hood.
Though I go bare, take you no care,
I shall not need for gold;
I stuff my skin so full within
With pies like mother sold.

And then there was "Drink to me only with thine eyes," which became:

Eat all my share of apple tart
And I will none repine,
Or leave some cloves upon thy plate
And I'll not ask to dine.

I FORGET the rest of that one. I also forget the revision of John Keats' satyrs who in their mad minstrelsy were following Bacchus in search of more wine. Except that they sang:

For buns we follow Bacchus through the earth,
Great god of orangeade and piping mirth.

Oh, yes, and among many more there was a purified version of Burns who was mistaken enough to sing about John Barleycorn. Having made an honest man of himself, Honest John becomes John Griddlecake. The first stanza, and the only one that sticks in my mind, goes:

John Griddlecake is a hero bold,
And soggy too, I ween,
For if you do but bite him hard
The butter blinds your e'en.

WELL, that's enough, though I can supply other snatches. If you want any more, just come a-whistling. By the way, I am a great one for fair play and equality all round. So if "Here we come a-wassailling" has got to be "Here we come a-whistling," then I think it would be only decent to do some switching around in the opposite direction . . . to replace, so to speak, what we have taken away . . . we're not going to let the pack-rates show us up in these matters. Do you know that fine old Scottish song, "O whistle and I'll come to you, my lad?" I have changed all that. It is now "O wassail and I'll come to you, my lad." With bells on.

TIME TO THINK

WHILE dealing with that long-forgotten New Year of over a week ago, let me tell you about a broadcast I heard on New Year's Day. I have been thinking about it ever since . . . well, no, not exactly, but it keeps popping back into my head. This bloke on the radio, who is a reflective type himself, told me that on New Year's Eve or New Year's Day I should sit down and think hard. I should assess myself and my past and future and my children and my job and heaven knows what. He didn't actually submit that I should go down and assess the underpinnings of my ramshackle old house, but it was only a 15-minute talk and maybe he had no time for details. Now, I respect this man, and agree with him on nearly all topics. But I honestly can't think of a worse time than early January for sitting down and getting pensive, or even for getting prudent. Or for getting gloomy, either.

JUST consider (if you'll allow me to become reflective myself). Here you have some chaps with hangovers, and some with flu, and most of them with indigestion, and all of them broke. They've got a lot of bills coming up, and the old grind coming up. Even if they try to assess their kids, what are they going to get? They're going to be assessing them at a time when these poor little devils are bored, spoilt, tired, and slightly unwell. That's a fine time to ask a man to sit down for some real old-fashioned cogitation.

First thing you know, you'll have old Jack with a crying-jag, and old Joe joining some crackpot religion, and old Jim cutting his throat. No. Early January may be a time for writing letters and paying bills and all that. You could even do some moderate thinking about organizing your holiday better next time. But as for pulling down the old thinking-cap so far that it gives you claustrophobia and half-suffocates you . . . I think not. There is no time of year when a man has less stamina or worse judgment.

Better Use For Snowballs

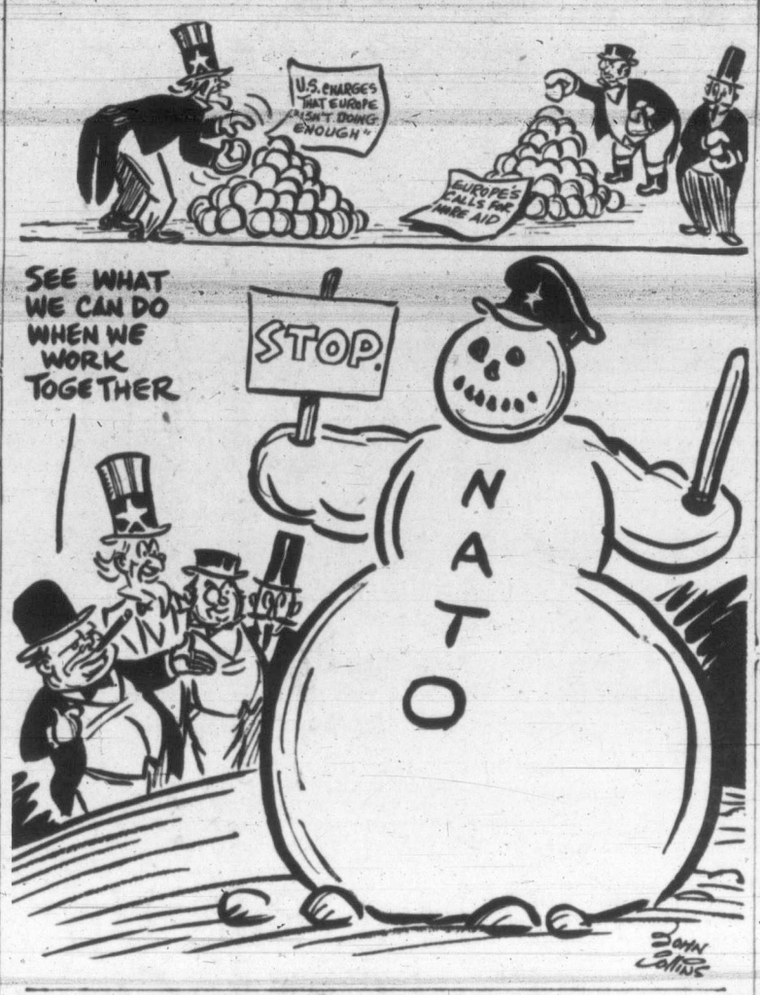

As Our Readers See It

POWER RATES

As a shareholder in B.C.E. preferred shares bearing 4 per cent interest, I feel entitled to protest most strongly any increase in rates to consumers.

However, if the B.C.E. Company will be kind enough to increase the rate of interest on the 4 per cent shares to 4½ per cent or 4¾ per cent, I shall be more able to meet the rising costs with equanimity!

A SUBSCRIBER.

HOSPITALITY

We are told that very few families in Victoria responded to the request for hospitality on Christmas and New Year's days for displaced persons from Europe.

Those of us who entertained some of them were richly rewarded and will continue to enjoy the experience of making other new friends. Let us welcome them in our homes before we plan a more public reception.

Contact Miss Pullen at Y.W.C.A. for lists of available individuals or families.

MRS. J. R. S.

1222 Pandora Ave.

ELECTION QUALIFICATIONS

As the question regarding my property qualifications to sit on the Saanich council has been raised in the press, to dispel any doubt in the minds of the citizens of Saanich, I wish to state that I have for some years been the registered owner of no less than five different parcels of property simultaneously, free of all encumbrances, with all taxes and assessments paid up to date.

The apparent reason for the doubt on the part of some people appears to be due to the fact that one piece of property did have an encumbrance during the past six months and there seems to be a technicality as to whether or not this parcel should have been included on my nomination papers. I have taken this matter up with several legal authorities and have been assured that it in no way disqualifies me from holding office.

I would like to take this opportunity of thanking the electors of Saanich for their support.

ROY H. WOOTTEN

3970 Saanich Road.

TAXES AND RATES

The B.C. Electric Co. seeks to transfer $850,000 of its new income tax assessment to the consumers by increasing our electricity bills by 25 per cent. Income tax is a recognized business expense and it is rightly included in the cost of goods and services to the public. Whether the present application is warranted is a matter for accountants for we, the ordinary consumers, have not the necessary data on which to reach a sound conclusion.

There is, however, one point on which we need have no doubt at all. It is that if this $850,000 ever reaches our electricity bills it will be subject to the 3 per cent sales tax and we shall have to fork out a further $25,500 a year to the provincial government. Whether the public is prepared to swallow such a glaring example of the tax-on-tax principle remains to be seen.

In the public interest I would suggest that those groups who are going to oppose the company's application should, at the same time, approach the provincial government in this matter of the sales tax.

REX HARDIE.

Queenswood Drive.

BIBLICAL ECONOMICS

Judging by your editorial, "Solomon and the Dollar," the apologists of the system of debt and usury are now seeking illustrations from the past to impress on the more gullible the inevitability of inflation.

It seems awkward to remember that the creation of bank credit of astronomical proportions is of comparatively recent origin, and also that the actions of the apologists must meet with complete approbation from the benificiaries of this system who are well able to reward them.

The editorial demonstrates the mythcopeic faculty which even makes use of the gnostic heresies of King Solomon's day.

You quote with approval an article by Dr. Cyril James which conveys the idea that even in Solomon's time the problem of inflation was insoluble—an outcome of the working of the inexorable laws of divine dispensation.

Now Dr. James is a product of that school of Hellenic deductive thinking known as The London School of Economics which commences to reason from the assumption that the system is all right, only humans are at fault. From this is deducted some astounding conclusions which generally insist the system ought to work despite the fact it does not, except of course for the benefit of its few promoters.

According to Graetz, Solomon considered himself the state and levied heavy taxes on the people, compelling many to be bondsmen. He reportedly practiced magic and had power over spirits and demons which he could invoke or dismiss at will in furtherance of his ends. Here he showed he was an adept in producing the myths on which the abacadabra of modern finance and economics are founded.

His relations with Hiram to which you refer showed his "business" acumen in securing contracts, even letting Hiram's generosity go unrecognized. Hiram eventually spots Joabert, Solomon's secretary, eavesdropping. Joabert is seized as a spy, pardoned and given a sword to defend himself. The impression left is that cheating, spying and concealing the truth are "attributes" which wen practised will yield a good financial return.

Possibly in taking from the past to illustrate the present you unwittingly performed a service to your readers.

A. H. JUKES.

"Vines," Saanichton.

And Nothing Can Be Done About It : BY B. T. WEBSTER

The Shepherd

FUGUE IN C MINOR (Bach).

"In simplicity and sincerity."—II Cor. 1:12.

The great Bach takes a single theme . . . Repeats it with results supreme . . . And variation that delights . . . His noted Fugue in C unites . . . Majestic tones with simple strain . . . And so in life great themes remain . . . The Right and Peace and Love appear . . . As fundamental year by year . . . For us to write a symphony . . . And live our lives in harmony.

JULIAN C. HYER.

Eisenhower Enters The Fray

By JOSEPH and STEWART ALSOP
From Washington

THE backers of General of the Army Dwight D. Eisenhower have got their man in the race—but not, it must be added, in quite the way they had hoped. They wanted the General to become a fighting candidate later on. Instead, they have got an avowed, available and firmly Republican candidate now, but at the price of his aloofness from the dust and sweat of the pre-convention struggle.

Stewart

The story that ended with Gen. Eisenhower's Monday statement indicating the attitude above outlined, casts considerable light on the status of his candidacy. It begins at the time when his backers organized themselves under the chairmanship of Senator Henry Cabot Lodge of Massachusetts, when they soon discovered three unpleasant facts.

First, the rival organization of Sen. Robert A. Taft, which is certainly the largest, the most powerful and the most plentifully financed pre-convention organization ever seen in this country, had been doing a considerably more effective job than was supposed.

Second, the professional Republican politicians all over the country hankered so strongly for one of their own kind, symbolized by Sen. Taft, that they were prepared to take considerable risks in choosing the nominee.

Third, President Truman's progressive loss of strength, owing to the corruption issue and other factors, was persuading the professional Republican politicians that the risk of nominating Sen. Taft might not be so great after all. Thus the prospective Postmasters and Collectors of Internal Revenue were more and more inclined to follow their fancy into the Taft camp.

The impact of these three facts in turn drove the Eisenhower backers to alter their strategy. They had intended to refrain from forcing the General's hand, but now they were impelled to.

Simultaneously, the Democratic scheme to enter Gen. Eisenhower's name in the New Hampshire primary, imposed a sort of time deadline on the Eisenhower men. Senators Lodge and Duff therefore talked at great length with the General on the trans-Atlantic telephone. The outcome of these conversations was the Lodge statement on Sunday, asserting the General's Republicanism and availability.

Even then, however, it was still hoped that the General might ultimately go beyond confirming the Lodge statement, entering the campaign in person.

Joseph

Eisenhower has not exactly foreclosed the possibility of a great declaration of principle on this pattern. It would not be inconsistent for him to make one or more such speeches. It is an enormous gain for his backers that his willingness to accept the nomination is now unequivocally on the record. It is also very likely that the storm clouds which are again gathering on the world horizon will also stimulate an Eisenhower surge.

In short, the fight is on in earnest. Yet in honesty it must be recorded that Gen. Eisenhower's decision to remain aloof from the pre-convention struggle is a setback, just as his positive announcement of availability is a gain.

Ups And Downs

By BRIAN TOBIN

"RIGHT from the first," said the Elevator Man, "the friends of Henry Q. Tagge knew what was going to happen. But they were powerless to help. They had to stand helplessly by as they saw the disease progress to its inevitable end. For Tagge was a victim of that little-publicized but still lethal modern disease—queueitis. It shows itself, of course, in an uncontrollable urge to stand in line—a helpless compulsion that grows until the sorry patient literally stands himself to death. It was Tagge's misfortune that he did not realize the seriousness of the complaint until it was too late. Had he sought treatment earlier he might still have been saved. Going down!

Tobin

"The trouble was," said the Elevator Man, "Tagge treated it all so lightly at first. 'Q is my middle name,' he used to joke, as he took his place in a row of patient waiters. Other times, as friends passed him standing on the sidewalk, he would call, 'Always at the tag end,' and smile that slow, weary smile that is one of the earliest symptoms of the disease. Tagge's malady progressed rapidly, after the initial stages. From standing in queues waiting for things he wanted—buses, drivers' licenses, theatre tickets and the like—he went on to lining up for things he didn't want. He would be seen at nylon sales, home permanent demonstrations, house auctions and other events in which he had no normal interest. From this, he reached the final stage, in which at any time of the day or night he could be found in queues without the faintest knowledge of what was being dispensed at the head of the line. He would stand for hours, wearing his patient smile, eyes slightly glazed, shuffling slowly forward as the crowd edged to the front. Finally arrived at the wicket or gate or desk that was the goal of the line of standees he would look vacantly about, nod pleasantly to the person in charge, turn on his heel and walk back to the end of the line to start all over again. That was the beginning of the end. Lower main!

"The final tragedy," said the Elevator Man, "came with little warning. Tagge was in a line-up of men applying for a night watchman's job at the gas works. His arches were broken, his shoulders permanently slumped, his lacklustre eyes fixed immovably on the neck of the man in front of him. Suddenly he slumped to the pavement. He gave a last pitiful little jerk of his limbs, trying to inch himself forward to the wicket, and expired. His funeral was a large one and attended by many sorrowing friends. There was only one slight hitch in the otherwise excellent arrangements. Traffic was heavy and the procession had to line up for some time at the cemetery gates."

WEATHER SYNOPSIS

VICTORIA'S SUNSHINE RECORD TO DATE, 1952—10.6 HOURS

SYNOPSIS—Cold polar air has again pushed into the northern interior and temperatures fell below zero at Prince George and sections to the north. Although this air will remain over the northern sections it is unlikely that it will move much farther southward. Over the remainder of the province unsettled weather prevails. It will continue overnight with some improvement to be looked for on the coast Friday. Snow flurries will continue in most of the interior Friday. Temperatures will remain relatively mild over the southern interior and coastal sections of the province.

REGIONAL FORECASTS VALID UNTIL MIDNIGHT FRIDAY

VICTORIA—Cloudy with a few showers Friday morning. Sunny intervals. Little change in temperature. Winds southwest 20 Friday. Low tonight and high Friday, 35 and 40.

WEST COAST—Cloudy with showers of rain and wet snow tonight. Variable cloudiness and a few showers Friday. Little change in temperature. Winds westerly 20 tomorrow. Low tonight and high Friday at Estevan Point, 32 and 40.

VANCOUVER — GEORGIA STRAIT—Cloudy Friday. A few showers of rain or wet snow. Little change in temperature. Winds south 15 tonight and Friday. Low tonight and high Friday at Vancouver airport, Abbotsford and Nanaimo, 33 and 38.

TEMPERATURES

	Min.	Max.	Precip.
St. Johns	30	44	.06
Halifax	24	28	—
Montreal	-7	19	
Toronto	25	33	.01
Winnipeg	-11	19	.04
Regina	-8	6	—
Saskatoon	-1	16	—
Lethbridge	29	33	—
Calgary	-4	32	—
Edmonton	-11	4	—
Kamloops	22	39	—
Penticton	26	35	.15
Vancouver	34	42	.19
Victoria	35	42	.14
Kimberley	25	30	.02
Prince Rupert	30	36	.10
Prince George	-7	33	.01
Port St. John	-25	-16	.12
Seattle	36	43	.28
Portland	36	45	.32
Chicago	21	33	—
San Francisco	40	47	—
Los Angeles	44	66	
New York	37	41	.10
Whitehorse	-28	-18	.02
Ottawa	16	20	.01
New Westminster	32	39	.05

SUNRISE AND SUNSET

Jan. 10	Sunrise 8.04	Sunset 4.39
Jan. 11	Sunrise 8.04	Sunset 4.40
Jan. 12	Sunrise 8.03	Sunset 4.41
Jan. 13	Sunrise 8.03	Sunset 4.42
Jan. 14	Sunrise 8.02	Sunset 4.43
Jan. 15	Sunrise 8.01	Sunset 4.45
Jan. 16	Sunrise 8.01	Sunset 4.47
Jan. 17	Sunrise 8.00	Sunset 4.48

TIDES AT VICTORIA

Jan.	Time H.M.	H't Ft.	Time H.M.	H't Ft.	Time H.M.	H't Ft.	Time H.M.	H't Ft.
10	6.04	10.0	7.42	9.9	10.33	10.2	20.33	1.9
11	6.32	9.9	8.24	9.8	11.13	10.1	20.56	1.9
12	6.56	9.8	9.03	9.6	11.52	10.0	21.29	2.0
13	7.17	9.6	9.41	9.5	12.29	9.7	22.01	2.2
14	7.30	9.3	10.23	9.1	13.08	9.2	22.33	2.7
15	7.41	9.1	11.12	8.5	13.46	8.6	23.04	3.3
16	7.42	9.1	12.07	7.9	14.30	8.1	23.33	4.1
17	7.34	9.1	12.08	7.3	16.14	7.5		
18	0.00	4.9	7.35	9.2	14.16	6.5	18.36	6.8
19	0.12	3.8	7.50	9.4	15.20	5.6		
20			8.06	9.8	16.18	4.6		
21			8.23	10.2	17.07	3.6		
22			8.41	10.6	17.54	2.6		

TIDES AT POINT ATKINSON

Jan.	Time H.M.	H't Ft.	Time H.M.	H't Ft.	Time H.M.	H't Ft.	Time H.M.	H't Ft.
10	6.14	15.5	11.10	12.5	14.32	13.2	22.32	2.3
11	6.43	15.7	11.54	12.2	15.15	13.0	23.07	2.3
12	7.11	15.7	12.33	11.8	16.04	12.7	23.42	2.5
13	7.35	15.6	13.10	11.3	16.51	12.4		
14	0.17	2.9	8.01	15.5	13.42	10.6	17.42	12.2
15	0.49	3.4	8.23	15.3	14.16	10.0	18.33	11.9
16	1.21	4.2	8.46	15.1	14.51	9.3	19.29	11.6
17	1.54	5.2	9.08	14.9	15.32	8.5	20.33	11.2
18	2.37	6.5	9.30	14.7	16.17	7.6	21.51	11.0
19	3.01	8.0	9.55	14.6	17.12	6.6	23.31	11.0
20	3.39	9.6	10.25	14.6	18.10	5.5		
21	1.23	11.7	4.30	11.1	10.59	14.6	19.06	4.2
22	3.04	12.7	6.15	12.4	11.42	14.7	19.58	3.0

SAANICH INLET

To determine tides in Saanich Inlet area: For higher high water, deduct 14 minutes; for lower low water, deduct 35 minutes; for half-tides (those other than highest and lowest), deduct 32 minutes.

COWICHAN BAY

To determine tides in Cowichan Bay area: For higher high water, deduct 16 minutes; for lower low water, deduct 25 minutes; for half-tides, deduct 33 minutes.

Joint Army Exercise In Far North

SILVER CREEK, Y.T., Jan. 10 (BUP)—Some 450 Canadian and American soldiers were preparing today for the largest and longest military training exercise yet carried out in Canada's frozen northland.

The exercise will test the endurance of men and machines under severe winter conditions and spring thaws in Canada's first line of defense. It starts Jan. 20.

Dubbed "Eager Beaver," the exercise will see 150 Canadian and 300 United States army engineers carry out an airfield construction program, snow compaction studies, the construction of field defenses, demolition projects and other problems along the Alaska Highway, 1,400 air miles northwest of Edmonton, Alta.

Vast quantities of special equipment have been flown and trucked into the area. Movement of the force of 150 Canadian sappers to the camp on the shores of Kluane Lake was completed Wednesday and the final airlift of American soldiers was made today.

Lt.-Col. H. D. Brown, U.S. Army Engineer Corps, will direct the exercise, with Maj. E. D. Taylor, Royal Canadian Engineers, Ottawa, as second in command.

The troops taking part in the exercise are drawn from Canada's 59th Independent Field Squadron, R.C.E., and the United States 361st Engineer Construction Battalion.

U.S. Casualties Reach 104,084

WASHINGTON, Jan. 10 (AP)—Announced United States battle casualties in Korea reached 104,084 Tuesday, an increase of 345 since last week.

Bombs Kill Three In Indo-China

SAIGON, Indo-China, Jan. 10 (AP).—Vietminh terrorists threw several bombs on two crowded parking places in the heart of Saigon Wednesday, killing two Vietnamese and one Frenchman. About 10 others were injured.

"Old at 40, 50, 60?" — Man, You're Crazy

Forget your age! Thousands are peppy at 70. Try "pepping up" with Ostrex. Contains tonic for weak, rundown feeling due solely to body's lack of iron which many men and women call "old." Try Ostrex Tonic Tablets for pep, younger feeling, this very day. New "get acquainted" size only 60c. For sale at all drug stores everywhere.

MR. PILE SUFFERER

How can you expect results if you don't remove the cause of the trouble, far inside the body? The new PYLTONE TREATMENT does exactly that. (A liquid taken by mouth), it goes directly and quickly to the internal cause. Before you've taken half a bottle you'll see what we mean by real results that last. PYLTONE has proven itself in the most stubborn cases we could find. One bottle of this new (Liquid) treatment is enough to prove our claims or the price refunded at once. $1.75 at all druggists or mailed on receipt. PYLTONE CO., Vancouver, B.C.

CLASSIFIED ADS DON'T COST—THEY PAY

ASPIRIN RELIEVES PAIN AND DISCOMFORT OF COLDS FEEL BETTER FAST!

Easy and quick to prepare

Makes breakfast a delight for the children

NESTLÉ'S Instant SWEET MILK COCOA

Serve your children delicious Nestlé's Instant Sweet Milk Cocoa at breakfast and as a nourishing hot drink throughout the day. They'll love it after school or play or as a soothing beverage at bedtime. Nestlé's Instant Sweet Milk Cocoa has the good whole milk and sugar already in it, and you can make it instantly right in the cup—just add hot water and stir.

Ask for Nestlé's Sweet Milk Cocoa.

coming to Vancouver?

make your home at the Sylvia

Where the scenery is superb—the service willing and efficient (including baby-sitters)—where you may "dine in the sky" or cook your own meals—where rates don't overstrain your holiday budget!

★ Close to town
★ Overlooking English Bay

HOTEL SYLVIA
1154 Gilford Street PAcific 9321
Hilliard C. Lyle Managing Director

A Special KIND OF SOFTNESS

Be the Thrifty You in '52

RED & WHITE FOOD STORES

SHOP

All Prices Effective Friday and Saturday, Jan. 11 and 12

Shop in Your Own Neighborhood—No Parking Worries—No Traffic Troubles—Children Shop in Safety at Your Friendly Red & White Food Store

★ **Strawberry and Apple Jam** Columbia, 48-oz. 71c

★ **Cake Mixes** Robin Hood, white or chocolate 27c

★ **Tea Bags** De Luxe, 125's $1.25

Nabob Tea 1 lb. 98c

Squirrel Peanut Butter 9-oz. tumbler 25c; 16-oz. glass 35c

Honey	McColl's Liquid, 12-oz.	29c
Honey	No. 1—White Beekist, 2 lbs.	43c
Brex Cereal	2½	32c
Shredded Wheat	12-oz.	2 for 33c
Peaches	Lynn Valley, 15-oz.	22c
Apricots	Ashton, South African, small ripe fruit, 20-oz. tin	31c
Applesauce	Royal City, 15-oz.	16c
Pineapple Tid-Bits	Q.T.F., 20-oz.	33c
Corn	Royal City, cream style, 15-oz.	2 for 37c
Peas and Carrots	Royal City, 15-oz.	2 for 33c
Peas	Size 4, Nabob, 15-oz.	2 for 39c
Pork and Beans	Nabob, 15-oz.	2 for 25c

Libby's Spaghetti and Cheese
With T.S., 15-oz. 2 for 33c
LIBBY'S DEEP BROWN **Beans** 20-oz. 23c
LIBBY'S **Tomato Juice** 20-oz. 2 tins 35c
LIBBY'S **Tomato Juice** 48-oz. 38c

FRUITS & VEGETABLES

Oranges 344's, California Navels 2 Dozen 55c

Apples Fancy, Crisp Newtowns 3 lbs. 35c

TANGERINE—Sweet, Juicy **Oranges** 6-lb. Bag 49c

Carrots Large Bunches, Ea. 17c

OKANAGAN—Cooking **Onions** 3 lbs. 23c

Monarch Rice	Short Grain, 1-lb. pkg.	17c	
Delta Rice	Fancy long grain, 1-lb. pkg.	20c	
Delta Cooked Rice	1s tins	2 for 19c	
Ketchup	Campbell's, 13-oz.	28c	
Tomato Soup	Campbell's, 10-oz.	13c	
Vegetable Soup	Campbell's, 10-oz.	14c	
Camay Soap	Regular bars	3 bars 20c	and your coupon
Camay Soap	Bath size	2 bars 20c	and your coupon
Ivory Snow	Large package	33c	and your coupon
Duz	Giant package	65c	and your coupon
Duz	Large package	2 for 65c	and your coupon
Oxydol	Giant package	65c	and your coupon
Oxydol	Large package	2 for 65c	and your coupon

STEAK & KIDNEY

Ready Prepared lb. 75c

Smoked Picnics Whole or Shank End lb. 47c

BONELESS **Loin of Pork** lb. 69c

Cello Wrapped **Side Bacon** .. ½-lb. 29c

AVAILABLE AT STORES WITH MEAT MARKETS ONLY

FREE inside every box of EGG SEPARATOR. Saves time, eggs! Supply limited! Get yours today!

KELLOG'S ALL-BRAN 16-oz. Package ... 26c

RED & WHITE FOOD STORES

Red and White Food Stores
Over 500 Stores in B.C. to Serve You
Shop Where You See the Red Circle

And This Ain't No Hoe-de-Down, Either

Looks like the barn dance is ready to start, doesn't it? But actually these four individuals are practising sport, and practising hard. For this is a session at the dry ski school at Crystal Garden, classes to be held every Wednesday night at 7.30 for another seven weeks. Tuition is under the direction of the Victoria Sno-Birds Ski Club. Novices are welcome. Several trips have been planned by the skiers to Island resorts this season. Left to right, Pete Chiko, Maureen McCabe, Betty Carson, Bill Peterson.

Navy Won It But How Close Can You Come?

Merchants Just Miss; Seven-Ups, Army Win

Army 3, Civil Service 2
Navy 3, Merchants 2
Seven-Ups 5, Individuals 3

By DENNY BOYD

One tiny inch was the margin that sent Victoria Merchants down to an upset 3-2 defeat at the hands of a powerful Navy squad in the Commercial Hockey League program at Memorial Arena Wednesday night.

That was how close Merchants' playing coach Bill Jensen came to scoring the tying goal with less than 30 seconds left in the game.

Trailing by the odd goal and two minutes left, Merchants put on a hair-raising pressure attack in an all-out attempt to tie the score.

Stan Spark, Navy's rotund netminder, saw more rubber in those two minutes than a foreman in a tire factory. He kicked out a hail of shots and on one particular save, got his feet tangled at the side of the net. The puck came out to Jensen and he let fly with a smoking back-hander that had Spark beaten.

However, to the eternanl gratitude of the Navy partisans, the puck missed the open corner.

EARLY LEAD

Navy hit the score-sheet first. Russ McKay scoring on a rebound while Merchants were one man short in the second period.

Taking a perfect pass from Roy Bird in the corner, Ray Shedlowski made it 2-0 at 14.20 of the second.

Six and one half minutes into the final frame, Walt Jensen trapped a pass from Len Elphick and beat Spark with a hard drive that caught the top of the net. Ivan Wood got that one back at 17.39 with the prettiest goal of the night. Stealing the puck from a Merchant player at the blue-line, Wood skated in on Ab Ellis in the Merchants' citadel, faked beautifully and slipped the puck past Ellis' prostrate form.

With two minutes left, Spark made his only mistake, fanning on an easy shot by Ab Taylor. After that goal Merchants turned on the heat but to no avail.

SOLDIERS MOVE UP

Army, still playing with a skeleton crew, held off a spirited third-period rally by Civil Service to win 3-2 and take fourth spot.

The soldiers roared into a commanding 3-0 lead on goals by Rod Hallam, Roy White and Stew Vary but saw the lead almost dissipate when Servants put on one of their strongest spurts of the season in an effort to get back on the victory trail.

Jack Quinn and Fred McColl scored for Civil Service within five and one-half minutes of the last frame.

VIDUALS BLOW AGAIN

For the third time in three games, Individuals took a lead and then lost it. This time it was Seven-Ups who came back to take a 5-3 verdict and stretch their first-place lead to five points.

Ron Bremner scored to give Seven-Ups a 1-0 lead but Individuals came back with a fast brace to take a 2-1 edge. Arnold Elliott scored on a hard shot that bounced in off a defenseman and Bob Fowler slapped in a rolling puck on the edge of the crease.

Thirty-seven seconds into the second period, Ed Varga tied it up but Cleaners again forged ahead on Fred Delaney's goal. Stan Coburn evened it for the Bottlers and it was even threes going into the third. Seven-Ups proved stronger in the stretch and Bremner and Varga scored the winning goals.

COMMERCIAL SUMMARIES

ARMY 3, CIVIL SERVICE 2

First period—1, Army, Hallam, 1.34; 2, Army, White (Hallam) 14.46. Penalties: McColl, Hansen, McLean.

Second period—3, Army, Vary, 14.56. Penalties: McLean (two minors, 10-minute misconduct), Hallam.

Third period—4, Civil Service, Quinn (Karst, Koppa) 8.06; 5, Civil Service, McColl, 13.37. Penalties: Karst, Vary.

VICTORIA MERCHANTS 2, NAVY 3

First period — Scoring: None. Penalties: LaPointe, Elphick, Derry, Johnson.

Second period—1, Navy, McKay (Derry) 8.25; 2, Navy, Shedlowski (Bird) 14.20. Penalties: Reynolds, LaPointe (major, 10-minute misconduct), Elphick.

Third period—3, Merchants, W. Jensen (Elphick) 6.41; 4, Navy, Wood, 17.39; 5, Merchants Taylor (McBeth) 18.19. Penalties: Standley, Gunter, Bird, Arnold, Shedlowski.

INDIVIDUALS 3, SEVEN-UPS 5

First period—1, 7-Ups, Bremner (LaCroix) 2.55; 2, Individuals, Elliot (Fowler) 7.06; 3, Individuals, Fowler (Cunningham) 8.15. Penalties: Wiebe, Elliot.

Second period—4, 7-Ups, Varga (Neilson) :36; 5, Individuals, Delaney (McConnechy) 6.45; 6, 7-Ups, Coburn, 12.40. Penalties: None.

Third period—7, 7-Ups, Bremner, 13.14; 8, 7-Ups, Varga, 19.41. Penalty: Leachman.

	W.	L.	T.	F.	A.	Pts.
7-Ups	10	2	1	64	44	21
Merchants	7	4	2	48	41	16
Navy	6	6	1	47	43	13
Army	4	6	3	37	45	11
Civil Service	4	8	1	43	49	9
Individuals	3	8	2	34	51	8

Joe-Wilkinson Top Mitt Card

Esquimalt's Bert Wilkinson and Ronnie Joe from the Police Boxing Club will hold the spotlight at the boxing card at the Royal Oak Community Hall Saturday at 8.

The 10 bouts are being sponsored by the Saanich Progressive Conservative Party in an effort to promote boxing in that community.

Card follows:

140 pounds—Mike Audain (Police) vs. Butch Goddard (Esq.).
95 pounds—John Woods (Police) vs. Doug Cameron (Esq.).
75 pounds—Don Musgrave (Police) vs. Terry Hallam (Esq.).
75 pounds—Bob Musgrave (Police) vs. Tommy McGaw (Esq.).
70 pounds—Larry Duval (Police) vs. Malcolm Mitchell (Esq.).
90 pounds—Peter Lino (Police) vs. Dave Bruce (Esq.).
70 pounds—Gordie McGaw (Esq.) vs. Brian O'Hara (St. Louis).
124 pounds—Fred Curtis (Esq.) vs. Bobby Thompson (Esq.).
50 pounds—Dick Tschritter (Esq.) vs. opponent to be named.

TIME OUT! By Jeff Keate

"Hoots! The Royal Caledonian Curling Club should dismiss McPherson for this brash infraction o' the rules!"

Marines Call Williams; May Not Pass Physical

By BILL KING

BOSTON, Jan. 10 (AP).—Ted Williams, baseball's top salaried slugger, has been recalled by the United States Marines and, if physically fit, probably will be lost to Boston Red Sox until he reaches the comparative old age of 35.

That $100,000-plus performer is one of several hundred former marine flyers being called back as replacements for Korean veterans due active service releases.

Reports from marine headquarters in Washington were that Williams, now 33, will report for a physical examination April 2. If found fit, he will go on active duty May 2 for at least 17 months. That would take him through most of the coming American League season and all of 1953.

READY TO GO

"If Uncle Sam wants me, I'm ready. I'm not any different than the next fellow," Williams phoned general manager Joe Cronin from his Florida Everglades fishing retreat last night.

"But I'll go through all of the spring training and I'll stay with the club and await further orders," Williams added.

STATUS DOUBTFUL

But Williams' chances of passing the marines' strict physical tests for its flyers are considered dubious in that service's local circles.

Ted fractured the head of the radius bone in his left elbow during the 1950 all-star game and the resulting surgery has hampered that arm's extension and mobility ever since. He still requires the constant attention of theraputists.

Hereabouts, many recalled reservists, especially flyers, have been rejected for similar handicaps.

Williams missed three seasons, from 1943 through 1945, because of service in the Second World War. He qualified as a marine flyer and served as an instructor at Pearl Harbor.

SALARY DIP

Washington reported that Williams was being recalled as a captain, a rank that would entitle him to about $600 a month compensation, including allowances for dependents and previous service. He is married and the father of a small daughter.

Since he joined the Red Sox in 193 Williams, the majors' last .400 hitter—.406 in 1941—is reputed to have received more than $600,000 from owner Tom Yawkey in 10 seasons. His top salary was $125,000 in 1950, when, due to his accident, he dropped 26 points to his .317 battling low. He was only a point higher last season.

'MIRACLE' IF TED COULD RETURN, SAYS JOE CRONIN

BOSTON, Jan. 10 (UP).—General manager Joe Cronin of the Boston Red Sox gave his answer today to the question the entire baseball world was asking:

"Does Ted Williams' recall to the Marine Corps mean the end of his career?"

He said that it would require "a miracle" for Williams to come back in 1954 but "Ted might do it."

"It is hard to visualize Ted coming out of the service and returning as a star at the age of 36," Cronin said. "The odds are obviously heavily against him."

"But," Cronin continued, thrusting out his classic Irish jaw, "If Ted Williams sets his mind to doing something, he'll do it."

Cronin said Ted's sudden call might force the rich Boston club, which had no warning, to make a player deal and said he will confer with manager Lou Boudreau about a possible trade in Sarasoto, Fla., next week.

But he added sadly, "It is obvious that you cannot replace a man like Williams."

IT'S MY VIEW

By BILL WALKER, Sports Editor

Naturally the aim of every Montreal chatel is to someday play for the Canadiens, and when Roger Leger said last week that Andy Hebenton was deserving of that honor, Roger wasn't passing the time of day.

For when Roger expresses an opinion, be it about a player, good or bad, you can bet your last hockey puck that Roger has thought the matter over carefully before making such a statement.

Walker

And when Roger singled out Hebenton as capable of making the grade in the N.H.L. he couldn't have handed the accolade to a more deserving fellow.

For Andy Hebenton is just that. He is quiet, self-effacing, never one to belittle a teammate's ability, but above all he is a hockey player's player.

He gives his all in every game and is one of the most improved players on this year's club. In truth he is a bright flame in an otherwise dull stack of embers left smoldering from last April.

That the 22-year-old Winnipeg product has improved tremendously under Roger's tutelage is born out in the league scoring figures. Last year, for example, when Andy was sidelined part of the season with an appendectomy, he still found time to accumulate 32 points on 16 goals and 16 assists in 56 games.

This season, he already has 24 goals and 15 assists to his credit in only 36 games and at his present rate of production could conceivably pass Eddie Mazur's 43-goal output of last season.

It is probably not generally known that the Cougars send a detailed report of every Montreal farm hand to Frank Selke at various times during the season. And right now Hebenton's name heads all the rest in value received.

It must also be noted that the Hebenton in action for the Cougars this year is a different Hebenton that patrolled the right boards last year. For last year Hebenton was one of the cleanest players on the club and didn't even have a penalty for the first two months of the campaign. This year, however, Andy has displayed a new aggressiveness born out of a will to make good, and for a time was the most penalized player on the club.

Packing 185 pounds on his stocky frame, is termed a "rough skater," powerfully strong, and blessed with a terrific team spirit, Andy should go a long way up the Canadiens' ladder. Roger doesn't make many mistakes when it comes to assessing a player's potentialities.

However, Andy, like any true sport, gives the credit to his mates, without whom no player can be made to look like a champion.

★ ★ ★

Already there's talk of a challenge match between **Cy and May Wallis** and **Eric and Mary Chayko** for the family fivepin doubles of the city . . . Perhaps the rival alleys, **Capital City**, for the Chaykos, and **Gibson's**, for the Wallis, could put up a side pot . . . And then spectators could contribute with such monies being turned over to the Solarium. . . .

★ ★ ★

Friends of **Eric Yorath**, will be sorry to learn of the death of the former Brentwood College student . . . Yorath was prominent on the **Canadian badminton scene a decade or so ago . . . Phil Taylor**, Victoria Golf Club pro has left for **Chandler, Ariz.**, where he will run a mid-winter golf tourney . . . he will be gone a month . . . Down in **Saskatoon** one scribe picks the order of the Coast Hockey League like this: **Saskatoon, New Westminster, Tacoma, Calgary, Seattle, Edmonton, Vancouver.** . . .

Then there's the fact that the **Cougars** haven't been beaten in their red or road uniforms for five straight games while in **"white,"** they haven't won in five, tying but one . . . It will be recalled they switched to "red" against **Edmonton** to break a six-game winless skein at home . . . After Friday's game the Cats play five games on the road before returning home. . . .

Baseball Promotion Meeting

POCATELLO, Idaho, Jan. 10 (AP).—Methods to boost attendance during the 1952 season will be discussed here next Wednesday at a joint meeting of the Pioneer and Western International Baseball Leagues. The leagues are meeting together to hear Bob Finch, promotional director of the minor leagues.

CANUCKS ACQUIRE NEW GOALIE

VANCOUVER, Jan. 10 (CP)—Vancouver Canucks, a club that takes in and ejects players faster than a revolving door, came up with a new goalkeeper today.

Coach Hugh Currie said he would use Nick Pidsodny Friday night against New Westminster Royals, leaders of the Pacific Coast Hockey League. Pidsodny has worked the last two weeks with Buffalo of the American League but has played most of the season for Sydney Millionaires of the Maritime Major League. Pidsodny will replace Red McAtee.

Earlier it had been announced that Orval Lavell had joined the Canucks from Providence of the A.H.L.

Andrews To Play Against Hoop Proteges

Can youth triumph over experience? This is the question that many spectators will be asking themselves when Vic High Totems and a team composed of all-time cage greats meet at the High School Friday night.

For the old-timers will be such notables as Art and Chuck Chapman, Busher Jackson, Alex and Ian McKeachie, Ollie Goldsmith, Porky Andrews, Gordie Patterson, Hank Rowe, Tommy Forbes, Doug Peden and Vic Dale.

One interesting sidelight of the game will be the fact that Totems will be facing their own coach, Porky Andrews.

Coach Andrews reports "the Totems are shaping up well" but then "the old-timers aren't exactly decrepid either."

With such expert opinions concerning both teams flowing so freely much student interest has been attracted to the game which promises to be a bang-up contest.

Novices Pass Skating Tests

Mrs. Russel Robertson of the Victoria Figure Skating Club today announced the names of youngsters who passed the club's 1952 preliminary tests. Out of a class of 19 skaters, 15 passed.

Successful candidates were: Susan Stokes, Lorna Chisholm, Donna Lennox, Betty Mae King, Ann Vickers, Arlee Gale, Robin Grant, Doreen Wells, Marilyn McElmoyle, Judy Taylor, David Moore, Patsy Patterson, Eleanor Wickett and Claudia Pomeroy.

HOCKEY SCORES

N.H.L.
Toronto 2, New York 1.
P.C.H.L.
Tacoma 2, Edmonton 4.
A.H.L.
Cincinnati 5, Buffalo 5.
Syracuse 2, Pittsburgh 7.
Hershey 2, Providence 7.
WESTERN INTERNATIONAL SENIOR
Spokane 1, Trail 6.
OKANAGAN SENIOR
Kelowna 5, Kamloops 7.
MANITOBA JUNIOR
Brandon 8, St. Boniface 4.
WESTERN CANADA JUNIOR
Lethbridge 6, Edmonton 4.
SASKATCHEWAN—WESTERN CANADA JUNIOR
Moose Jaw 5, Humboldt 3.
SASKATCHEWAN SENIOR
Melville 3, Regina 4.
MARITIME MAJOR
Charlottetown 4, Sydney 3.
Saint John 2, Moncton 2.
QUEBEC SENIOR
Chicoutimi 1, Ottawa 2.
Quebec 2, Valleyfield 1.
ONTARIO SENIOR "A"
Brantford 3, Sarnia 2.
ONTARIO JUNIOR "A"
Barrie 2, Toronto St. Michael's 3.
St. Catharines 5, Waterloo 9.
Galt 3, Windsor 2.
Kitchener 2, Toronto Marlboros 5.
QUEBEC JUNIOR
Three Rivers 5, Quebec 3.
Montreal Nationales 6, St. Jerome 3.
EASTERN CANADA SENIOR
Pembroke 0, Smith Falls 1.
EXHIBITION
Montreal Canadiens (N.H.L.) 10, Sudbury Wolves (Northern Ontario Senior) 4.

LEAD INTER A CIRCUIT

Tiremen Continue Pace

Dickinson & Dunn are out in front in the intermediate A division of the Victoria and District Basketball Association, and intend to stay there. Monday night the tiremen trounced Chinese Students 41-25, and Wednesday evening whipped Scott & Peden 42-25.

Bill Garner paced the league leaders with 10 points while Laurie Veitch led Scott & Peden with eight.

Moose Lodge of the senior B women's division downed MacDonald's 31-26. The winner led 16-15 at half time.

In the opening contest, St. Louis junior boys bounced back from a 13-10 deficit to overcome Scott & Wright 24-22.

Line-ups follow:

St. Louis College—Sleep 8, Clarkson 7, Martin 3, O'Neill 4, French, Morrison 2, McGhee, Hitchcox. Total 24.

Scott & Wright—Corbett 5, Hawes 2, McCreadie 1, Creighton 8, Partridge, Paynter, Little 6. Total 22.

Moose Lodge—H. Pettigrew 8, P. Pettigrew 8, A. Pearson 5, Ab. Pearson, Fraser, Clunk, Mair 2, Turner 8, Gee. Total 31.

MacDonalds—Lewis 2, McDonald 3, Pickering 5, Kennedy 7, Slater 7, Shearman 2, Thomas, Clark. Total 26.

Dickinson & Dunn—Allen 4, Bamford 2, Garner 10, Hendry 8, McMillan 2, Parker 9, Richmond 2, Woollett 5. Total 42.

Scott & Peden—Jackson 2, Veitch 8, Davies 3, Saunders 6, Windle 2, Stokes, Sim, Hunter 4. Total 25.

$10,000 MEET AWAY FRIDAY

Stan Leonard Entrant In Crosby Pro-Amateur

PEBBLE BEACH, Calif., Jan. 10 (AP).—Bing Crosby's personal golfing party, the $10,000 national pro-amateur tournament he sponsors for charity every year, gets under way Friday.

Proceeds go to polio research, veterans' hospitals, youth centres and other institutions.

The 54-hole links derby, which stacks up with any show of its kind anywhere, will see a galaxy of stars footing it over three courses in as many days.

Among the 172 performers will be some of the finest professionals in the land; many crack amateurs and notables from the movies, baseball and the music world, who range hackers to fair golfers.

This is the tournament which annually lures one time kingpin Byron Nelson out of semi-retirement. Lord Byron surprised a great field a year ago by winning the pro division with a total of 209. His amateur partner, as usual, will be Ed Lowery, San Francisco businessman.

Last year's pro-amateur winning team, bandleader Phil Harris and veteran campaigner E. J. (Dutch) Harrison will try to retain their laurels.

Crooner Crosby, whose five tournaments here have netted charity $95,000, won't play in the gala affair for which he puts up all the cash and prizes.

Stan Leonard of Vancouver provides the international touch, with Tom Dwyer of San Francisco as his amateur partner.

BASKETBALL
TODAY - FRIDAY AND SATURDAY
THE HARLEM GLOBE-TROTTERS
The Miracle Men of Sports in A FULL-LENGTH FUN® HIT!
PLAZA

FOUR GAMES ON B.C. TOUR

Fijian Ruggers May Play Here

By BILL HOLLAND

Negotiations are being carried out by the B.C. Rugby Union to bring a Fijian rugby team to tour B.C. within the next few months.

Cost of the venture as far as the B.C.R.U. is concerned will probably be in the vicinity of $2,000.

The touring squad will play four games, three in Vancouver and one here. The Victoria Rugby Union fully approves of the plan and has authorized the B.C.R.U. to proceed with negotiations for a game here.

Possibility that the Victoria Rugby Union will form a second division league also has been mooted.

Crusaders appear to be the only club that cannot field a second team, but the other three squads are ready to start playing. A tentative league schedule will be drawn up next week.

SATURDAY GAMES

Two games will be played at Macdonald Park Saturday. On the upper field Crusaders will go against J.B.A.A., while on the lower pitch Victoria College will meet Oak Bay Wanderers.

James Bay and College are currently tied for second place while Crusaders are in the lead and Wanderers in the cellar.

In strip for the Bays will be newcomers Ken Higgs, Norm Kawalyk and Fred Ranson. Game times are 2.30.

Leason, Chew Top City Paddle Play

Jubilee Cabs defeated Morgan & Tucker, 29-21, and Dowell's Cartage downed B.C. Airlines by the same score to remain in a second-place deadlock in the junior division of the Victoria Table Tennis Association at the association headquarters at the Club Sirocco Tcesday.

Outstanding players were Ray Leason of Morgan & Tucker and Wayne Chew of B.C. Airlines, who both won 10 games without a defeat, and Jack Wood, with nine wins and one loss.

Individual scores follow:

Jubilee Cab—R. Purvis 6, J. Munro 6, G. Potter 5, B. Holmes 6, M. Miller 6.

Morgan & Tucker—R. Leason 10, J. Wood 9, P. Jackman, Peggy Ngai 2, Irene Soderman.

Dowell's Cartage—G. Armstrong 6, K. Lum 8, J. Gayton 5, D. Williams 7, Carol Lowery 3.

B.C. Airlines—W. Chew 10, R. Greenwood 5, H. Hope 5, B. McCoy, Joy Lowery 1.

RICHARD OUT FOR A MONTH

SUDBURY, Ont., Jan. 10 (CP) — Maurice (Rocket) Richard, the National Hockey League's top goal-getter, will be lost to the Montreal Canadiens for at least a month, sidelined with stomach troubles.

The announcement was made here Wednesday night by Montreal coach Dick Irvin after an exhibition game in which Richard made brief appearances in two periods and then became violently sick to his stomach.

Bisons In Tie With Cincy

Pittsburgh Hornets went further ahead of the pack in the American Hockey League's western division Wednesday night, subduing the hapless Syracuse Warriors, 7-2, to show a 10-point lead over the second-place Cleveland Indians.

In the eastern division, Providence Reds strengthened their hold on second place and at the same time came within seven points of the leading Hershey Bears by slapping a 7-2 defeat on the Bears.

In the only other game played, Buffalo Bisons and Cincinnati Mohawks played a 5-5 tie.

The Bisons were ahead on successive scores by Lorne Davis, Cal Mackay, Gord Pennell and Vern Kaiser. The Mohawks retaliated with tallies by Bill Wylie, Ivan Irwin, Jack McLeod, Ian MacKintosh and Hern Dickenson. Mackay's second goal ended the scoring.

MIAMI BEACH, Fla.—Joe Giardello, 155½, Philadelphia, and Sol Di Martino, 151¾, New Haven, Conn., drew (10).

$70.00 Lease-Purchase a New Car
Gladwell Motors
B 2111 910 PANDORA

HOCKEY
AT MEMORIAL ARENA
Friday, Jan. 11
8.30 P.M.
COUGARS vs. SEATTLE
TICKET OFFICE in HOME FURNITURE STORE
825 Fort St. B 2322
All Seats Reserved
$1 - $1.25 - $1.50 - $2
Children Under 15
60c - 75c - $1

INTER-CITY BASKETBALL
HARLEM CLOWNS vs. VICTORIA INDIVIDUALS
SATURDAY
Vic High Gym
8.30 p.m.
Advance Ticket Sale at VICTORIA SPORTING GOODS
Adults $1.00 - Children 50¢

To Seattle and Port Angeles!
ABOARD THE SWIFT, COMFORTABLE LUXURY-LINER
M.V. Chinook

Effective October 1, 1951

VICTORIA-SEATTLE

Daily			
Lv. Victoria	4:00 P.M.	Lv. Seattle	11:45 P.M.
Lv. Port Townsend	6:30 P.M.	Lv. Port Townsend	2:15 A.M.
Ar. Seattle	9:15 P.M.	Lv. Port Angeles	6:30 A.M.
		Ar. Victoria	8:00 A.M.

VICTORIA-PORT ANGELES

Lv. Victoria	11:30 A.M.	Lv. Pt. Angeles	6:30 A.M. 1:45 P.M.
Ar. Port Angeles	1:00 P.M.	Ar. Victoria	8:00 A.M. 3:15 P.M.

All times shown are Pacific Standard Time
Special Round Trip Week-end Fares to Port Angeles and Seattle.
BLACK BALL LINE
PUGET SOUND NAVIGATION CO.
814 Wharf Street • Phone Empire 0222

BOSTON ADDS PLAYERS

Leafs Regain Second Place

With all the talk of trades circulating through the six-city National Hockey League, sports writers of late have been wondering out loud just how long Toronto Maple Leafs would keep their red-headed centre Cal Gardner. The free-skating Winnipeg native just hasn't been clicking.

However, last night the ex-Ranger dispelled any thought of a trade for a while as he scored on his former teammates midway through the second period and gave the Smythe-men a 2-1 victory over the fourth-place New Yorkers.

Although the goal spoiled the game for 13,801 Gotham fans, it gave the Leafs two big points and moved them back into sole possession of second place. They are two points in front of Montreal and 10 behind the league-leading Detroit Red Wings.

Gardner's goal came at 12.52 of the middle session after Max Bentley had given the Leafs a 1-0 lead at 13.47 of the first period. Hi Buller, who was in the penalty box when Bentley scored, evened it up for the Rangers just two minutes later.

The last half of the contest was rather slow as the Toronto team played it safe against the always aggressive and powerful Blueshirts.

BRUINS GET AID

In Boston, Art Ross has sent his players scurrying for cover by calling up Real Chevrefils and Leo Labine from their Hershey American Hockey League farm club. He also traded rookie defenseman Jim Morrison to Toronto for Maple Leaf winger Fleming Mackell. Morrison temporarily goes to the Leafs' Pittsburgh A.H.L. farm club.

Ross also shipped forwards Adam Brown and Lorne Ferguson to Hershey and sent along Pentti Lund to skate himself back into condition. Lund is still recovering from a recent serious eye injury.

In Chevrefils, the second highest scorer in the A.H.L., and his linemate Labine, the Bruins may have an answer to their fifth-place blues.

NHL SUMMARY

First period—1, Toronto, Bentley (Kennedy, Smith), 13.47; 2, New York, Buller, 15.45. Penalties, Kennedy 7.36, Sinclair 7.38, Buller 12.10.

Second period — 3, Toronto, Gardner (Meeker, Mortson), 12.52. Penalty, Juzda 1.24.

Third period—Scoring, none. Penalties, none.

	W.	L.	T.	F.	A.	Pts.
Detroit	22	7	8	103	66	52
Toronto	17	13	8	89	78	42
Montreal	18	16	4	101	89	40
New York	14	18	6	91	108	34
Boston	12	16	9	84	94	33
Chicago	11	24	3	83	116	25

Next game, tonight: New York at Detroit.

Leaf Players In Only Gain

Toronto Maple Leafs' 2-1 victory over New York Rangers Wednesday night made little change in the standings of the leaders in the National Hockey League's individual scoring race. But it did put Sid Smith and Ted Kennedy of Toronto within one point of fourth place.

Leaders follow:	G.	A.	Pts.
Lach, Montreal	9	28	37
Richard, Montreal	21	15	36
Howe, Detroit	20	15	35
Raleigh, New York	13	20	33
Smith, Toronto	13	19	32
Kennedy, Toronto	12	20	32
Peirson, Boston	11	20	31

Shields Flays Sedgman Gift

NEW YORK, Jan. 10 (AP).—Frank Shields, captain of the U.S. Davis Cup tennis team, said Wednesday that he felt the intent of the amateur rules is being broken by the Australian wedding present fund for Frank Sedgman.

At a press conference, Shields said the fund being raised by Australian papers for Sedgman's fiancee, Jean Spence, may be legal but "it is taking advantage of a loophole in the rules. I believe the intent of the amateur rule is being broken."

Button Match Billed Sunday

Bob Fleming and John Merriman will meet Ted Colgate and Bill Court in the defense of their city senior golf button at the Victoria Golf Club Sunday.

The button matches have been curtailed because of Fleming's recent illness. The foursome will tee off at 12.30.

ST. LOUIS—Cesar Brion, 198¾, Buenos Aires, outpointed Wesbury Bascom, 181, East St. Louis, Ill. (10).

INVITATIONS OUT FOR HOCKEY NIGHT

The Victoria Minor Hockey Association has sent invitations to bantam and midget teams in Nanaimo, Kerrisdale and Duke of Connaught High School to attend the association's hockey night here Jan. 28.

Tickets for the special night are now on sale and may be obtained at Eaton's or from any member of the Victoria Minor Hockey Association.

Something New In Sport

One of the most unusual acts ever performed on ice will be seen here with Ice Cycles of 1952. It's badminton on ice by stars Hugh Forgie and Stig Larson. Their act came about six years ago when Canadian-born Forgie had gained an international reputation on the badminton courts. Ice Cycles producer John H. Harris asked Forgie if he could put the game on ice—that's where Stig Larson came in. The pair practised for a year until they had their act perfected. Now it is one of the outstanding numbers with the show.

MacKenzie Sees P.C.H.L. Rising

NEW WESTMINSTER, B.C., Jan. 10 (CP).—Kenney MacKenzie, owner of New Westminster Royals of the Pacific Coast Hockey League, says the league is closer to major status than it realizes.

Coley Hall, owner of Vancouver Canucks, is already planning toward that end. He is in the east trying to line up a farm system for his team.

MacKenzie and Hall both say they believe the American Hockey League's days are numbered. The A.H.L. of late has been experiencing some extremely small gates.

But, to let MacKenzie do the talking:

"I prophesied years ago that hockey would swing back into Canada and I have that feeling more than ever now with what's happening in the east.

"It is simply not their game down there, outside of a few historic centres, such as Detroit, Seattle, Tacoma, and, I still say, Portland. I used to include Boston but that city is disappointing me.

"If the American League drops out, and there is a strong possibility it may, and if we can get big enough rinks, say 8,000 to 10,000 capacity, here in this league, we will undoubtedly go major league.

"In fact, Edmonton and Calgary have rinks big enough now. These cities now are outdrawing Chicago and Boston. We on the coast would have to catch up.

"I am sure, too, that the National Hockey League would welcome the elevation of the P.C.H.L. to major status.

"Their eyes are on the dollar and, remember, the most bitter competition in our hockey history came when the Stanley Cup was competed for between the east and the west.

"When Vancouver had only a fraction of its present population, the professionals played to crowds of 11,000 in the old arena. You can't tell me there isn't the fan potential out here, and on the prairies, to support major league hockey."

ST. LOUIS, Mo., Jan. 10 (UP)—Veteran heavyweight Cesar Brion of Argentina moved up a notch or two in the challengers ranks today after hammering out a unanimous 10-round decision over previously unbeaten Wesbury Bascom of East St. Louis, Ill.

FLYERS RESPONSIBLE

Rockets Get Jarred Twice

Two kinds of flyers shook Tacoma Rockets Wednesday. First, the transcontinental flyer on which they were traveling from Saskatoon to Edmonton was involved in a collision. The players were only shaken up.

Then Edmonton Flyers shook them 4-2 in a Pacific Coast Hockey League game to move three points ahead of Victoria Cougars.

It wasn't clear whether coach Frank Currie of Edmonton had handled the Flyers for the last time. It was to be his final game as coach but a petition signed by all players asking that he be reinstated has been handed to the Edmonton management.

A meeting of the Edmonton Exhibition Association, which sponsors the Flyers, will be held to discuss the petition.

The game was held up an hour and 15 minutes in starting by Tacoma's late arrival from Saskatoon, caused by the train wreck.

Pat Coburn led Edmonton with two goals. Eldor Thomas and Ching Johnson scored the other two. Wayne Brown and Chuck MacDonald netted for Tacoma.

Tacoma moves on for a date with Calgary Stampeders tonight, only league game scheduled.

PCHL SUMMARY

Tacoma — Goal, Stevenson; defense, Pratt, Jones, Davidson, Godfrey; forwards, Brown, O'Connor, Bradley, Johnson, Kerr, Marquess, Halderson, Young, MacDonald.

Edmonton—Goal, Brennan; defense, McCaig, Coburn, Cox, Pettinger; forwards, Kilburn, Backor, Podolsky, Uniac, McLean, Thomas, Johnson, McLeod, Kubasek, Giesbrecht.

First period—1, Tacoma, Brown (Kerr) 4.34; 2, Edmonton, Coburn (Thomas, Kubasek) 13.21. Penalties—Cox 3.54, Davidson 12.15, O'Connor 12.28, Uniac 16.09.

Second period—3, Edmonton, Thomas (Uniac, Kilburn) 1.26; 4, Edmonton, Johnson (Uniac, McLean) 12.08. Penalties—Godfrey 12.34, Jones 14.41.

Third period—5, Tacoma, MacDonald (Kerr) 5.03; 6, Edmonton, Coburn (Kubasek, Johnson) 12.57. Penalties—McLean 2.28, Coburn 18.51.

	W	L	T	F	A	Pts
New Westminster	23	9	6	143	90	52
Saskatoon	21	9	9	151	116	51
Seattle	17	15	8	150	148	42
Tacoma	17	16	5	143	144	39
Edmonton	15	17	6	134	137	36
VICTORIA	14	17	5	133	141	33
Calgary	13	21	4	136	157	30
Vancouver	10	25	7	134	160	27

Next game, tonight: Tacoma at Calgary.

SOCCER MEETING

The Victoria and District Football Association and the Victoria United will hold a joint meeting at the British Public Schools building Tuesday at 8.

Super-Valu Cops Honors In Yule Bowling Tourney

Super Valu took down the big prize in the Yuletide bowling tournament at Capital City Bowladrome which concluded Saturday by capturing the "A" team awarded with a whopping 3,915 total.

King Pins took "B" class team event, while Clive and Reg Waggoner split top places in the men's high single in "A" division with 919 and 861 respectively.

D. Vogler and G. Birks walked off with the "A" doubles prize with a combined total of 1,687, 17 pins better than Birks and Kirkbride. "B" doubles went to A. Brown and S. Torkko with 1,561, and "B" singles to Alan Mutch with 823.

Mary Chayko captured the women's high three special award with an 844 trio, while Mrs. Birkenhead marked up the high single of 312. High three in the special class for men went to Howie Butler, 855, Gil Birks taking high single with 390.

"A" all-events winner was Clive Waggoner, 2,579, with Mutch the over-all "B" titlist with 2,423.

Prize-winning results follow:

A TEAMS

Super-Valu, Estevan, 3,915; Whizz Bangs, 3,867; Capital Rovers, 3,797; Newcomers, 3,791; P. Burns & Co. 3,739; Fuller Brushes, 3,736.

B TEAMS

King Pins; Majorettes; Victoria Roofing; The Boys; Seacraft No. 2; Stubby's.

A SINGLES

C. Waggoner, 919; R. Waggoner, 861; Mrs. Chayko, 851; D. Vogler, 790; W. G. Smith, 789; Don McCaig, 788; Middlemass, 782.

A DOUBLES

D. Vogler-G. Birks, 1,687; Kirkbride-Birks, 1,670; D. Sleep-E. Chayko, 1,646; McKinnon-Burns, 1,640; Butler-P. Smith, 1,613; Baldwin-Mrs. Birkenhead, 1,600; R. Waggonr-Birks, 1,594; R. Waggoner-Stoddart, 1,592; Pewsbury-G. Reid, 1,581; Savory-Don McCaig, 1,574; Wilf Smith-Miss Deslauriers, 1,565.

B SINGLES

Alan Mutch, 823; H. Holness, 745; Ray Campbell, 742; Mrs. Saunders, 739; A. Brown, 734; V. Goudal, 734; Miss S. Vogler, 698; D. Jewsbury, 690.

B DOUBLES

A. Brown-S. Torkko, 1,561; Jewsbury-Curley, 1,527; C. Waggoner-S. Bell, 1,520; Mr. and Mrs. Vogler, 1,443; Mrs. Chayko-Newbegin, 1,441; Miss Vogler-D. Vogler, 1,435; Miss Gray-Baldwin, 1,428; A. Mutch-Kaiser, 1,417; Gillard-D. Vogler, 1,414; Gillard-R. Waggoner, 1,411; Mr. and Mrs. Davies, 1,403; H. Cool and J. Cool, 1,392; Mrs. Vogler-E. Chayko, 1,379; Mrs. Steeves-Stonehouse, 1,378; H. Holness-L. Larsen, 1,373; Wilf Smith-Miss Garrick, 1,370; Miss Vogler-Mrs. Chayko, 1,369; Jewsbury-Holness, 1,368; Mr. and Mrs. Jewel, 1,366; Miss Vogler-G. Birks, 1,364.

SPECIAL AWARDS (Donated Prizes)

Ladies, high three games—Mrs. M. Chayko, 844; Mrs. Saunders, 739.

Ladies, high single—Mrs. Birkenhead, 312; S. Vogler, 311.

Men, high three games—Howie Butler, 855; Bud Baldwin, 844.

Men, high single—Gil Birks, 390; P. Bendall-A. Clipsam, 362.

A, all events—C. Waggoner, 2,579.

B, all events—Alan Mutch, 2,423.

HIDDEN SCORES

Ladies—195, Mrs. Cove; 187, Mrs. Gaunt; 179, Mrs. Stoddart; 167, Mrs. Vogler; 159, Miss P. Novak; 149, Mrs. McPherson.

Men—221, H. Quissey; 212, Reg Gillard; 207, Don Corbett; 199, Wes Vogler; 193, Reg Waggoner; 189, Ken Smith.

Pick And Pat Add To Lead

Pick and Pack downed Firemen, 40-10, Monday to hold its four-point lead in the "A" division of the Victoria Table Tennis Association.

Second-place Heaney's defeated the cellar-dwelling MacDonald Electric, 36-14, to remain close behind the league leaders.

Line-ups follow:

Pick an Pack—A. Ngai 10, E. Brynjolfson 8, J. Wood 6, W. Chew 9, I. Linquist.

Tiremen—C. Robbins 2, J. Stewart 6, H. Hope, B. McCoy 1, C. Clarke.

Heaneys—L. Greenwood 9, R. Greenwood 8, G. Clarke 7, G. Jones 8, D. Heaney 6.

Robinson Grocery—W. Robinson 8, D. Southern 7, R. Morris 8, M. Mansfield 8, S. Hallsor 2.

Hopefuls—S. Ngai 10, P. Redford 2, Sohan Singh 2, G. Gilroy 2.

Vogue Cafe—E. Ngai 8, R. Leason 3, W. McGregor 2, P. Ngai.

Straith Clothing—N. Craig 4, T. Lowe 5, C. Ngai 6, B. Canova 5.

	Pts.
Pick an Pack	18
Heaneys	14
Robinson Grocery	13
Straith Clothing	11
Vogue Cafe	8
Hopefuls	8
Firemen	4
MacDonald Electric	2

BOWLING SCORES

STRATHCONA ALLEYS

WOMEN'S TENPIN LEAGUE

Allan's Wastepaper—Shaw 368, Letherland 370, Elwood 377, Murrant 457, Vasheresse 392; handicap 156; totals 691, 732, 697; 2,120.

Pacifics—Nobbs 439, Bennett 495, Burns 408, Hughes 447, Williams 385; handicap 48; totals 732, 772, 718; 2,222.

Pacifics won three points.

Arcades — Profit 376, Elves 400, Lewis 369, Porter 403, Conlan 390; handicap 138; totals 682, 704, 699; 2,085.

Bluebird Cabs—Mercer 495, Trickett 429, Gibbons 365, Bone 401, Welsh 455; handicap 81; totals 740, 738, 748; 2,226.

Blue Cabs won three points.

Strathcona—Dovey 406, Elves 443, Willis 340, Worth 447, Latham 361; handicap 201; totals 705, 695, 794; 2,198.

Mais Electric—Graham 410, Sharpe 393, Watson 338, Bowes 386, Colley 417; handicap 201; totals 668, 757, 720; 2,145.

Strathcona won two points.

Tillicum—Stables 391, Mercer 451, Richardson 394, Foster 337, Angus 441; handicap 231; totals 663, 821, 761; 2,245.

Harknett Fuel—Brown 367, Beaney 480, Harknett 309, Waller 336, Score 381; handicap 201; totals 668, 741, 665; 2,074.

Tillicums won two points.

GIBSON'S BOWLADROME

COMMERCIAL FIVEPIN LEAGUE

General Welders — Lenton 609, Piercy 331, Martin 652, Chandler 623, Graff 348, Prezeau 449; handicap 150; totals 1,012, 1,038, 1,112; 3,162.

Ideal Barbers—McRae 677, Corbett 634, Harbinson 859, McConnan 420, Thomson 335, Green 132; Bethell 183; totals 1,093, 1,049, 1,098; 3,240.

Ideal Barbers won three points.

Tillicum Outdoor Theatre—Latham 556, O'Connell 658, Fogden 592, Bainbrough 603, Smith 575; totals 912, 992, 1,080; 2,984.

Coca Cola — Ware 549, McHaffie 636, Scoular 600, Stewart 694, Birkenhead 643, Erb 153; handicap 9; totals 1,050, 1,042, 1,039; 3,131.

Coca Cola won three points.

Stubbys—Curtis 616, Walker 627, Watson 610, McKeachie 650, Fox 705; handicap 150; totals 1,180, 1,076, 1,102; 3,358.

Causeway Service — Milliken 663, De Girolamo 681, Musgrave 634, De Girolamo 683, Cowan 650; totals 1,123, 1,092, 1,096; 3,311.

Stubbys won three points.

Reds' Service — Acres 549, Acres 596, Longley 425, Anderson 660, Wallis 786; handicap 57; totals 947, 1,190, 936; 3,073.

Victoria Laundry — McCaig 769, Savory 674, Gropp 732, Butler 600, Gunt 767; totals 1,161, 1,172, 1,269; 3,542.

Victoria Laundry won three points.

Hicks Realty — White 613, Ewing 508, Pugh 664, Price 544, Copp 698; handicap 54; totals 994, 1,015, 1,072; 3,081.

Northwestern Creamery — Morgan 547, Brasseur 568, Ball 868, Allan 629, Majorri 790; totals 1,119, 1,056, 1,227; 3,402.

Northwestern won four points.

SPONGE RUBBER
WEATHER STRIP
STOPS DRAFTS INSULATES
Ideal for Homes and Cars
Nine widths to choose from. 10-ft. rolls. Per roll 55¢ up
SIMS' AUTO SUPPLY
Quadra at View Phone E 4513

Get our free estimate for your asphalt tiles and rubber tiles. We use our own men. We do not sub-let labor.
G-7314
A.H. Davies MGR.
V.I. HARDWOOD FLOOR CO.

Sailings NORTH
FROM VANCOUVER
Every Monday 9 p.m. (P.S.T.)
S.S. PRINCE GEORGE
to POWELL RIVER (Westview), OCEAN FALLS
Prince Rupert
KETCHIKAN, ALASKA
"A fine ship for a good trip"

CANADIAN NATIONAL

MEN!
Before Buying Topcoats or Suits
See Our Quality Selection
BRITISH IMPORTERS
641 YATES ST. E 1612

Say Seagram's and be Sure
Seagram's "V.O." Seagram's "83"
Seagram's Crown Royal
Seagram's King's Plate Seagram's Three Star
This advertisement is not published or displayed by the Liquor Control Board or by the Government of British Columbia

Here Tomorrow
'52 PONTIAC
Davis MOTORS LTD.
FORT QUADRA ST.

ODDS and ENDS CLEARANCE
of Discontinued Lines and Stock Remainders

CHROME BATHROOM SET
Complete with 18" towel bar, soap dish, tooth brush and tumbler holder, robe hook and tissue holder. Limited quantity. Reg. 6.95. Special 2.95

Adjustable Plastic Glide—An ideal furniture glide with special adjusting feature which allows you to level your furniture. Special, set of 4 9¢
Push-Button Cabinet Catch—Chrome plated with red or black trim. Discontinued line. Limited quantity. Reg. 1.25. Special 39¢
Nurse's Aid Heating Pad—With 3-heat switch 5.29
Ladies' and Gents' Tube Skates—Incomplete range of sizes. Specially priced from 5.50
Youths' Size Hockey Sticks. Each 99¢
Junior Hockey Pucks—Each 16¢
Men's Work Shirts—Sizes 14 and 15 only. Each 1.25
Men's Dress Socks—While they last. Pair 49¢
Roller Drawer Guides — Make those heavy drawers roll easy on a set of roller guides. Special, set 39¢
Kitchen Unit—White enamel glass, with clear bottom. Provides a bright non-glare light. Enamel holder 1.95
Solvex Paint Cleaner—Cleans painted kitchen walls and all painted, enamelled and wood surfaces. 40-oz. bottle. Reg. 59c. Special 29¢
Grey Felt Weatherstrip in 20-ft. packages. Reg. 98c. Special 24¢
FROST KING WEATHERSTRIP
Keeps out cold, keeps in heat. Ideal for doors and windows. Rubber coated. Complete with tacks. 20-ft. lengths. Reg. 1.35 pkg. Special, pkg. 89¢
Hard-Wearing Men's Work Pants—Made to take abuse 2.98
Pocket Knives—Of several different makes. Ideal for man or boy. Each 89¢
Alarm Clock—Accurate and loud ringing, with bold, easy-to-read figures 1.89
Table Lamps — Genuine Brooks china lamp with lovely embossed base. Complete with beautifully finished, hand-trimmed 16" silk shade. Special 6.95
London Enamel Potato Pot. Special 75¢
Gem Can Opener. Special 14¢
Durex Steak Hammer 29¢
Wood Clothesline Pulley. Each 5¢

BLUE WINDMILL
The Famous English Blue Windmill 46-Piece Dinner Service — For 6 persons. Reg. 35.95. Special 23.95
Extra Cups and Saucers available. Each 49¢
English Semi-Porcelain Decorated Cups and Saucers. Special 36¢
Devonware — Discontinued lines, Plaques and Figurines. All at 25% Off.
Bone China Cups and Saucers — A choice of many beautiful patterns in 2 different styles. Special 79¢
Blue Mottled Enamel Tea Kettle—With bail handle. Special 99¢
1½-Quart Enamel Open Saucepan 19¢
Set of 3 Wire Strainers—Sizes 2½" to 5½". Set 29¢

Extra Special . . .
WESTEX TEXTURE PAINT
Can be applied over plaster, concrete or brick. Your choice of ivory, white, pink and blue, in 10-lb. packages. Reg. 1.89. Special 95¢
Extra Special . . .
ELECTRIC HEATER
925-Watt element. Radiates heat through specially designed grill. Brown crackle finish. Complete with cord 4.95

20-PIECE BREAKFAST SETS
Decorated English glaze semi-porcelain, in a choice of 3 patterns. 4 cups, 4 saucers, 4 bowls, 4 small plates, 4 large plates. Complete set 3.89
Some Open Stock Available
SPECIAL COUNTER
Of Discontinued Lines of Good Quality
TOOLS
All at Greatly Reduced Prices

JANUARY SPECIAL CLEARANCE FROM OUR DRAPERY DEPARTMENT
Good Quality Flannelette—36" wide. White. Reg. 85c yd. January Clearance price. Yd. 67¢
Striped—Reg. 40c yd. January Clearance Price. Yd. 29¢
Colorful Cretonne—36" wide, floral patterns, assorted colors. Reg. 1.95 yard. January Clearance Price, yard 89¢
Homespun Drapes—2½ yards long, assorted colors of turquoise, red and grey. Reg. 12.65 pair. January Clearance Price, pair 8.95

JANUARY FURNITURE SPECIALS
White Wood China Cabinet—Size 40" x 34" x 11" deep. Bottom linen drawer, glass doors, 3 shelves. Reg. $35. January Clearance Price 26.00
White Wood Bed—Size 4'x6' each. Well made, sanded and ready for painting. Reg. 16.95. January Clearance Price 12.95
White Porcelain Top Kitchen Table. Size 40"x25", With handy cutlery drawer. Chrome legs. Reg. 15.00. January Clearance Price 10.00
Child's Leatherette Upholstered Play Horse Rockers. Choice of rockers or wheels. 7 only. Reg. 6.95. January Clearance Price 2.95
Large Assortment of Hassocks. All sizes, shapes and colors. Priced from 3.95 to 13.95, all go on January Clearance Sale at— 25% REDUCTION
Chromium "S" Style Kitchen Chairs. 3 only. Reg. 10.95. January Clearance Price 5.95

LARGE ASSORTMENT OF BEAUTIFUL
TABLE LAMPS ½ Price
ARRIVED TOO LATE FOR CHRISTMAS SELLING
Choice of lovely crystal bases with crystal drops, and others with decorated brass bases with crystal wolf hounds set on top of the brass base. All have beautiful shades. Reg. 35.00. January Clearance Price 17.50
Crystal Boudoir Lamps, complete with shades. Two prices:
Reg. 18.50. January Clearance Price 9.25
Reg. 13.95. January Clearance Price 6.97
Second Floor, Furniture Department

SEE THE NOT-ADVERTISED SPECIALS IN ALL DEPARTMENTS

92 YEARS SERVING VICTORIA
McLENNAN McFEELY & PRIOR LIMITED
92 YEARS GROWING WITH VICTORIA
1400 GOVERNMENT STREET PHONE G 1111

Tillicum OUTDOOR THEATRE
Open Only on FRIDAY and SATURDAY
Alexander Knox - Ann Sothern
"THE JUDGE STEPS OUT"
Hopalong Cassidy in
"NORTH OF THE RIO GRANDE"
CARTOON CARNIVAL

BE A FIRST NIGHTER
Attend the First Performance of the Ice Cycles "STUDENT PRINCE"
Entire Proceeds to Solarium and Kinsmen Charities

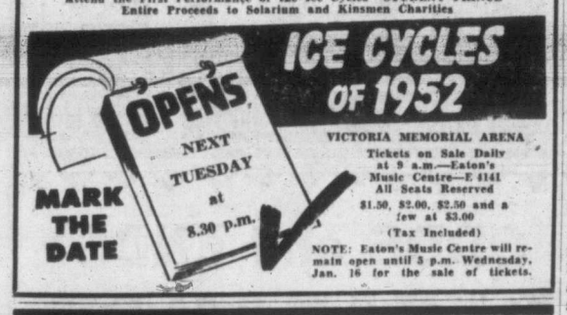

ICE CYCLES OF 1952
VICTORIA MEMORIAL ARENA
Tickets on Sale Daily at 9 a.m.—Eaton's Music Centre—E 4141
All Seats Reserved
$1.50, $2.00, $2.50 and a few at $3.00
(Tax Included)
NOTE: Eaton's Music Centre will remain open until 5 p.m. Wednesday, Jan. 16 for the sale of tickets.

MONDAY
ROYAL, 8.30 P.M.
DENISE MARA
Brilliant Canadian pianist,
guest artist with the
VICTORIA SYMPHONY ORCHESTRA
Hans Gruber conducting.

SEATS NOW
At Eaton's Music Centre
1.00 1.50
2.00 2.50

A GREAT BIG MUSICAL

Starts Today!

20th Century-Fox Presents
FIXED BAYONETS!
RICHARD BASEHART · GENE EVANS · MICHAEL O'SHEA
CRAIG HILL · SKIP HOMEIER
TO GET ALL THE EXCITEMENT SEE IT FROM THE BEGINNING
At 1.00, 3.00, 5.19, 7.29, 9.44
Last Complete Show 9 p.m.
ODEON

PIANO PERFECTION?

Solomon Rouses Large Crowd To Enthusiasm

By AUDREY St. D. JOHNSON

A common assumption has existed a long time to the effect that nothing man does or creates is perfect. It is an assumption that is accepted unquestionably until one comes up against an experience like Wednesday night's Solomon recital.

Then you begin to wonder: Just what is perfection? Something at which no variation of personal taste can cavil? As for me, if this was not perfection, at least I am certain that I shall never hear anything nearer in the realm of piano artistry.

Without speaking a word from beginning to end; without benefit of a striking appearance or manner or any touch of flamboyance, Solomon embraced his audience and communed with it, swayed it to shouting enthusiasm by the sheer wizardy of his art. It was a large audience, too, the largest seen in the Royal Theatre for many months. Solomon and the Steinway were forced to share the stage with it, but the artist who had played in all sorts of odd corners of London right through the blitz was not in the least perturbed.

Any evaluation of Solomon's pianism must begin by acknowledging in the superb technique which allows him complete relaxation and the freedom to concentrate every faculty on the meaning and spirit of the music.

The two Bach preludes and fugues — from Book II in C minor and Book I in G major — were brilliantly intellectual, sculptured in exquisite tones and poised and polished phrases.

A striking feature, and I believe a significant one, of Solomon's performance is the feeling that one is brought closer to the composer than ever before, which is surely the highest function of the interpretive artist.

One felt in the Mozart D Major Sonata, for instance, the Austrian's delicate humor, his ineffable sweetness and ingenuous spirit. The Beethoven F Minor (Appassionata), on the other hand, was rugged, moody, introspective.

The contrast in dynamic range between these two works was remarkable and still another texture of tone was revealed in the Debussy "Cathedral Engloutie." A whispering, exceedingly remore pianissimo was experienced here.

The brilliant, incisive Ravel Toccata and dramatic poetry of Chopin were included in the final group. Encores were the Chopin Valse in E minor, a Brahms Intermezzo and a charming "Music Box."

O'Hara Archbishop Of Philadelphia

PHILADELPHIA, Jan. 10 (AP) —Most Rev. John Francis O'Hara, 63, Wednesday was installed as archbishop of the Roman Catholic See of Philadelphia in the high-domed Cathedral of St. Peter and St. Paul. He is the fifth to hold the title in the Philadelphia archdiocese that includes more than 1,000,000 Catholics in Eastern Pennsylvania, and succeeds Dennis Cardinal Dougherty, who died last May.

IN TOWN TONIGHT

ON THE SCREEN

ATLAS—"The Thing" at 1.02, 3.51, 6.40, 9.34, plus "Lilli Marlene."

CAPITOL — "His Kind of Woman" at 1.39, 4.05, 6.31, 9.02.

DOMINION—"Golden Girl," at 1.00, 3.39, 6.23, 9.22, plus "The Royal Journey," at 2.43, 5.27, 8.11.

FOX—"Vote For Huggett," plus "According to Mrs. Hoyle" at 6.40 and 9.00. Doors at 6.30.

OAK BAY — "Johnny Belinda," at 6.40 and 8.51. Doors 6.30.

ODEON—"Fixed Bayonets," at 1.00, 3.09, 5.19, 7.29, 9.44.

PLAZA—"Sunny Side of the Street," plus "Harlem Globe Trotters."

RIO—"Flame and Arrow" plus "Golden Stallion." Doors 6.00.

ROYAL—"The Blue Veil," at 1.44, 4.17, 6.50, 9.19.

Mickey Hopes Wife No. 3 Becomes 4

HOLLYWOOD, Jan. 10 (AP)—Mickey Rooney says he hopes that ex-wife No. 3—Actress Martha Vickers—will become wife No. 4.

Miss Vickers obtained an interlocutory decree last Sept. 24, charging cruelty. Under California law, the divorce does not become final for a year.

"For our baby's sake, I hope we can straighten out our difficulties, the pint-sized actor said Tuesday through his studio. "We are still trying to work it out. Nothing is impossible, you know."

The baby, Ted, was born April 12 last.

Rooney said he and Miss Vickers are "very good friends" and go out together.

Missing Vessel Seized By Reds

HELSINKI, Finland, Jan. 10 (Reuters) — A West German cargo ship missing for more than a week was seized by Russian patrol boats in Soviet-Estonian territorial waters, her captain said when she arrived at Kotka, South Finland, Wednesday.

The 327-ton ship Elbing IV left Stockholm Dec. 28 without cargo. Capt. Ferdinand Koehler said he drifted into Soviet waters in heavy storms, and was allowed to leave Estonian waters Tuesday night.

MEMORIAL ARENA

THURSDAY, JAN. 10

Commercial Practise	7.30- 9.00
Cougar Practise	10.00-11.00
Naden	11.30- 1.30
V.F.S.C. (General)	3.00- 5.00
Minor Hockey	5.00- 7.00
Public Skating	8.00-10.00

FRIDAY, JAN. 11

Minor Hockey	7.00- 8.30 a.m.
Commercial Practice	8.30-11.30 a.m.
Naden	11.30- 1.30 p.m.
Beginners' Classes	1.30- 2.30 p.m.
Cougar Game	8.30 p.m.
Automotive League	10.30-12.30 p.m.

NOW SHOWING!
'Johnny Belinda'
Jane Wyman and Lew Ayres
Return Showing by Popular Request
Program at 6.40 and 8.51
Feature at 7.07 and 9.18
OAK BAY
OUR FAMILY THEATRE
DOORS OPEN 6.30

RIO
THE PLACE TO GO
Phone B 2535
NOW SHOWING!
Doors Open 6 p.m., Sat. 1 p.m.
BURT LANCASTER and VIRGINIA MAYO in
"FLAME AND ARROW"
In Technicolor
—2nd Feature—
"GOLDEN STALLION"
With ROY ROGERS
* * *
New Reduced Prices
Adults: Matinee, 25¢ to 5 p.m.
Evening 35¢, Children 10¢ Anytime

ENDS TODAY!
At 6.40 and 9.00
Doors Open at 6.30
J. Arthur Rank presents
JACK WARNER
KATHLEEN HARRISON
SUSAN SHAW
JANE HYLTON
PETULA CLARK
VOTE FOR HUGGETT
AN EAGLE-LION RELEASE No 3
— Plus —
"ACCORDING TO MRS. HOYLE"
With Spring Byington
HILLSIDE and QUADRA
FOX
PHONE B 3370
Plenty of Parking Area

Still Space For Travelers On 'Y' Outing

There is still plenty of accommodation left for Y.M.C.A. skating and skiing trips later this month.

The skating party, which is going to Nanaimo Friday, Jan. 18, has room for 10 more passengers on the chartered bus. The party will leave Victoria at 6 and arrive at Nanaimo at 8. They will spend three hours skating at the Nanaimo Civic Arena and then return home.

On the following Friday a party of 25 is scheduled to leave Victoria for Forbidden Plateau to spend the week-end skiing at the winter resort.

The party will arrive at the lodge late Friday night, spend all Saturday and Sunday skiing and then return to Victoria Sunday night.

There are still vacancies left, and latest word from Forbidden Plateau is that snow conditions are excellent. Anyone wishing additional information on either the skating or skiing trips should contact Y.M.C.A.'s Bob Morrison.

MARITIME DELICACY

Quahaugs or hard-shelled clams in Canadian Atlantic waters normally require six to eight years to reach marketable size.

IN HOLLYWOOD

Mona Freeman Will Part Company With Paramount

HOLLYWOOD, Jan. 8 (AP)—Mona Freeman has arranged a parting with Paramount, her studio for eight years. One of her reasons: She can't grow up there.

Mona is all of 25 years and the mother of a four-year-old girl, but she claims that the studio hasn't been able to think of her as a grown-up.

"In my latest picture, I played a 14-year-old," she said. "I did three pictures as the teen-aged trouble-maker in the 'Dear Ruth' series. Yet when other studios borrow me for pictures, it has always been for grown-up roles."

Mona said she discussed her decision with another player who will soon depart after a long association with Paramount—Alan Ladd.

"Alan had the same trouble," she commented. "He made a hit in a picture called 'This Gun for Hire.' Since then, he has been thrown into just about everything that comes along.

Mona's plans for the future are undecided. She has had several offers, including one of a term contract at M-G-M. "But that wouldn't help me any," she added. "M-G-M has every type of girl you can imagine. I would simply get lost in the shuffle."

PYTHON HAS TEMPERAMENT

LONDON, Jan. 10 (AP)—Pet shop owner P. E. Child was seized around the neck by a 15-foot python and nearly strangled Wednesday while posing for photographers.

Two men pulled the reptile's coils loose just as Child was turning a deep shade of blue.

Revived by a shot of whisky, Child was stuffing the python back in its cage when it whipped round and bit him on the thumb.

"Silvana Mangano is NOTHING SHORT of a SENSATION! . . . full-bodied and gracefully muscular. It is not too excessive to describe her as Anna Magnani minus fifteen years, Ingrid Bergman with a Latin disposition and Rita Hayworth plus twenty-five pounds."
—BOSLEY CROWTHER, N. Y. Times

"Bitter Rice"
A LUX RELEASE
COMING SOON
DOMINION
A FAMOUS PLAYERS Theatre E 0914

VICTORIA TIMES
WARNER
PATHE CANADIAN NEWS

Latest Dramatic Films from Korea, Show Attack on Red Stronghold.

Eleven Die in Flaming Danish Ship Off Astoria, Oregon.

Toronto Honors Maple Leaf's Goalie, Turk Broda.

DOORS 1 P.M.
FEATURE AT 1.49, 4.17, 6.45, 9.18

The Blue Veil
JANE WYMAN
CHARLES LAUGHTON · JOAN BLONDELL
RICHARD CARLSON · AGNES MOOREHEAD
R-K-O PICTURE!
The Portrayal . . . The Cast . . . The Drama of the Year!
ROYAL
NOW SHOWING

NESCAFÉ
CUTS
COFFEE COSTS
as much as
40¢
a pound

Even the 4 oz. jar — though costing far less — makes as many cups as a whole pound of ordinary coffee. The big 12 oz. family size jar saves even more.

No waste with Nescafé — you make just what you use. No messy grounds. *Nescafé is specially processed to stay fresh to the last spoonful.

for PURE COFFEE ENJOYMENT
more Canadian coffee-lovers are drinking Nescafé than all other instant coffees combined.

*Nescafé (pronounced NES-CAFAY) is the exclusive registered trade mark of Nestlé's Milk Products (Canada) Limited to designate its soluble coffee product which is composed of equal parts of pure soluble coffee and added pure carbohydrates (dextrins, maltose and dextrose) added solely to protect the flavor.

3rd GREAT WEEK!
To accommodate the hundreds who were turned away during the last two weeks!

AT 1.00, 3.39, 6.23, 9.12
PLUS . . . EXCLUSIVE FULL-LENGTH NEW COLOR PRODUCTION OF THE
'ROYAL JOURNEY'
CLOSE-UPS AND SCENES OF THE ROYAL COUPLE ON THEIR TRIUMPHANT CANADIAN TOUR
AT 2.43, 5.27, 8.11
DOMINION
A FAMOUS PLAYERS Theatre E 0914

NOW SHOWING!
EXCITING! DRAMATIC!

HOWARD HUGHES presents
ROBERT MITCHUM
JANE RUSSELL
HIS KIND OF WOMAN!
At 1.39, 4.05, 6.31, 9.02
— ADDED —
SPORTS NOVELTY — NEWS
WALT DISNEY CARTOON
CAPITOL

Ends Today At 1.02, 3.51, 6.40, 9.34
BAFFLING!
WHAT IS IT?
HOWARD HAWKS' production
THE THING
from another world

• PLUS •
THE DRAMA BEHIND THE SONG THAT SWEPT THE WORLD
"Lilli Marlene"
MATINEE BARGAINS 35¢ TO 2 PM
ATLAS
A FAMOUS PLAYERS Theatre
Register Now For Foto-Nite

NOW SHOWING!
DOORS OPEN 1 P.M.
FEATURE AT 1.44, 4.17, 6.50, 9.19

The Blue Veil or the Wedding Veil...
which should she choose?
JERRY WALD and NORMAN KRASNA present
JANE WYMAN
in THE BLUE VEIL

co-starring
Chas. Laughton - Joan Blondell
MATINEE BARGAINS 40¢ TO 2 PM
ROYAL
E 9711
EXTRA
Childhood Days
Ice Breaker
Walt Disney Cartoon
"MERBABIES"
Royal World News

DOUGLAS AT FISGARD
Hudson's Bay Company
INCORPORATED 2ND MAY 1670

Store Hours: 9 A.M. to 5 P.M.
Wednesdays: 9 A.M. to 1 P.M.
Phone E 7111

As Seen in "Life"

Famous for figure flattery . . . Lovable brassieres, now at the Bay! The models exactly as seen in "LIFE" Magazine.

$1 Each

Just Arrived! The Lovable Brassiere

Designed for gentle, figure-flattering control . . . Bandeau-style brassieres in wonderfully moulded nylon satin or cotton broadcloth . . . "LASTEX" insert for added comfort. White. A and B fitting. 32 to 38.

BAY Corsets, Second Floor

Victoria Daily Times

VICTORIA, B.C., THURSDAY, JANUARY 10, 1952

Mrs. John Lamb must tell her little boy his daddy is dead.

Tears And Toil Mother's Heavy Burden

By ELIZABETH FORBES

The tiny, brown shingled house, huddled under moss-coated oak trees on the road to Witty's Lagoon, looked lonely and more than a little scared, under the grey, dripping January sky.

A few chickens and a brown bantam hen scratched in the mud near the kitchen door. A rabbit poked its head inquiringly through the slats of its small wooden hutch.

A black dog growled softly as photographer Bill Halkett and I approached, then wagged his tail and settled on the veranda as the door opened and Mrs. John Lamb asked us in.

A wood fire burned in the kitchen stove. "It gets pretty cold if I don't keep it going," Mrs. Lamb said in a tired, expressionless voice.

There was no carpet on the living room floor—but it was swept and clean. On a couch in one corner baby Billy was asleep under a piece of blanket. The table, where the family eats, was at the far end of the room. A circulating heater filled the centre space. A cardboard carton held some well-worn children's toys.

And in one corner there was a Christmas tree.

It stood just arm-length high, perfectly shaped and decorated.

A star—a bit worn—was at the top. Ropes of tinsel were draped around the branches. The baubles—what there were of them—were all "placed," not "put," where they would shine and glitter to the best advantage.

Mrs. Lamb stood beside the tree as she talked; fingered the tinsel; touched a bright colored ball.

"I never had anything to do with decorating our Christmas trees," she told us with tears in her eyes. "He always did it. He liked doing it, so I left it to him. He spent a whole evening decorating this one just before Christmas."

She shook her head in a dazed way.

"Now I've got to take it down. And I just don't seem to be able to get at it."

"The girls will help me," she said, "Virginia and Lois. They are good girls!"

Virginia and Lois attend Belmont Junior High School.

"I worry about Virginia," Mrs. Lamb said, "she wears a hearing aid. It is hard for her to get lessons among so many others. Her sister helps her at home but it is very hard."

Asked if she thought some of the money being collected in the Lamb fund might be used to help Virginia, Mrs. Lamb said she didn't know.

"They tell me it will be to pay the bills," she said. "It is good of so many people to want to help. I cannot believe it. I wish John knew."

The tears came again as she told of her husband working in Island sawmills since leaving the navy, of the lay-off last summer; and that he was not called back when the men went to work.

"He always liked the land," she said, "so he decided then he would farm this place. Perhaps go to farm school under the V.L.A. "He said this place was just right," she went on, "near a beach for the children, near a good road, not far from town."

I asked her if she thought she would stay in the little brown shingled house, and she shook her head again.

Her family—and all her relatives—live in and near Winnipeg, she said. Perhaps in time she would take the children and go there.

"But I can't think now," she said. "There is too much. Too much!"

"Too much" includes getting up every morning before 6 since her husband was killed, lighting fires, feeding the chickens, the rabbits and the cow, getting the girls ready for school, Billy dressed and ready to go across to a neighbor for the morning, catching a bus for Victoria. And then to the hospital where the older son Brian is fighting to live after going over the cliff with his father in the family car.

Then back to the bus and home—to milk the cow, get the children's dinner and get them off to bed.

"I am tired, but I keep going," she said. "I do not want to stop. Then I think."

Her eyes brightened momentarily as she told of the improvement she finds in Brian this week.

"He will get better," she said.

Then her face settled back into its expressionless mould again. "Today he asked me why 'daddy' did not come to see him. So now I must find a way to tell him daddy is dead."

"How do you tell a little boy that?" she said.

TOPICS OF THE TIMES

One and a half year old Merle Renyk, 2003 Cameron, is in good condition at St. Joseph's Hospital after swallowing a quantity of lysol cleaning fluid at about noon today.

The child's mother told city police, who took the youngster to hospital, that she was using the lysol while cleaning house.

* * *

Annual general meeting of the Red Cross Lodge will be held next Monday morning at 10.30, at the 2355 Richmond Road lodge, it is announced by J. Pearce, secretary.

* * *

Wallace Prior, 1738 Ross, was convicted of assault in city police court Thursday and fined $50.

Complainant was Walter E. Lowe, 822 Bay, who told the court Prior hit him several times and broke a chair over his heading during an argument Dec. 24.

* * *

Egg prices in Victoria are still holding, despite a price drop of 6 cents in Vancouver, a marketing official said today.

In Victoria the retail price range of eggs for grade A large was 57 and 58 cents, as compared with 51 and 55 cents in Vancouver, he said.

The decline of egg prices on the mainland was attributed to heavy shipments of eggs from the prairies.

* * *

An executive meeting of the Vancouver Island Presbytery Young People's Union will be held Sunday afternoon at 2.30 at the Chinese Christian Community Centre, 1120 Pembroke, it was announced today.

It has also been arranged by the Chinese United Church Young People to hold a special meeting for the Chinese young people on Friday night at 8 at the centre.

SYMPATHETIC CITIZENS POUR $3,000 INTO FUND

Greater Victoria has now contributed $3,000 to the fund in aid of Mrs. A. Lamb of Metchosin and her four children.

Welcome contributions to the fund received at the Times office included $25 each from the Stagette Club and Nazarene Shrine. Total contributed through the two Times offices is now close to $350.

The fund will close Saturday, according to Rev. H. M. Bolton, Metchosin, organizer, with a dance sponsored by Colwood Social Club in aid of the drive.

Mrs. Lamb was bereaved Dec. 27 when her husband was killed at Witty's Lagoon. Her son, Brian, injured at the same time, is recovering at St. Joseph's Hospital.

Minnie Awaits Appeal Ruling

Young Seaman Pleads For Borstal Sentence Fearing Prison May End Career In Navy

Appeal Court today reserved judgment until Friday morning in the appeal of Edward J. Minnie, 22, of Victoria, convicted of breaking and entering to commit theft.

The court also ordered a probation officer's report on Robert Lacy, 18, Victoria, a seaman in the R.C.N., who pleaded guilty recently to nine separate charges of breaking and entering.

Lacy was sentenced to two years' imprisonment less one day by Magistrate A. I. Thomas.

He asked the court to reduce his sentence to the New Haven Borstal School, so that he would not have a criminal record.

"If I go to jail or penitentiary I'll get a criminal record, and I won't have much of a chance of staying in the navy," he said. "If I go to New Haven there's a chance the navy won't discharge me."

RESERVED JUDGMENT

The court reserved judgment in Minnie's case after the accused claimed he had been wrongfully convicted by Magistrate Henry C. Hall.

Minnie was found guilty by the magistrate of breaking into Jack's Auto Radio Shop on Pandora Nov. 9. He was sentenced to two years' imprisonment, less one day.

Two other men, Stanley Turner and Eric Robb, pleaded guilty to the same offense.

Minnie told the court that he was convicted by the police magistrate solely on the evidence of Turner.

At the police court trial of Turner, Minnie said, Turner testified he had taken part in the theft.

On the other hand, Minnie said, Eric Robb, an accomplice of Turner, denied that he (Minnie) had taken part in the breaking and entering.

Minnie said that he was in a restaurant two blocks away from the radio store when the theft took place.

"I tell you I am innocent," he told the court. "I had nothing to do with the crime."

MANSLAUGHTER HEARING SET

Preliminary hearing of Frederick Sexton, 24, of 1561 Gladstone, charged with manslaughter, was set for Jan. 18 when he appeared in city police court Thursday.

Sexton was charged following the traffic death of Elizabeth Fisher, 3½, Dec. 12.

Thief Escapes Police Search

An elusive thief won a hide-and-seek game with the owner of a city electric store Wednesday night and got away with $5 in silver.

Jack Willcox, owner of Willcox Electric at 1736 Douglas, told city police he returned to his store at about 9.30 Wednesday night and heard the back door slam as he was letting himself in the front.

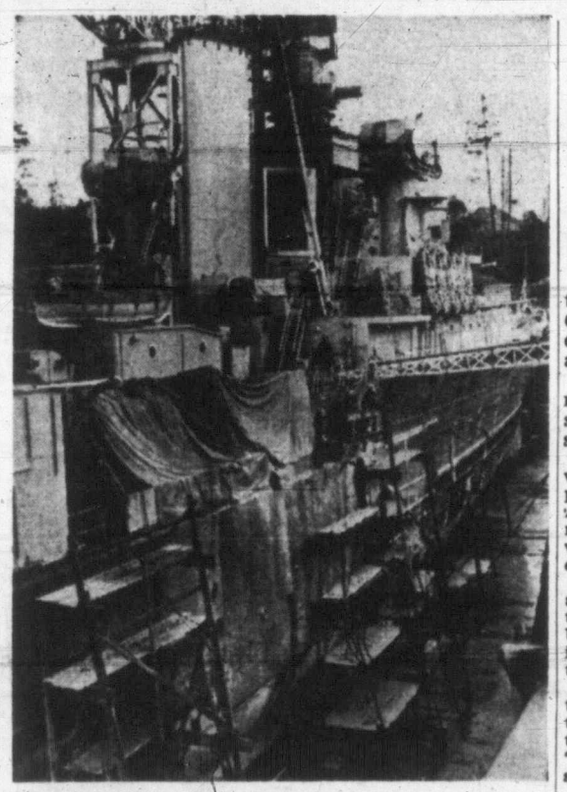

Work proceeds on Ontario's hull in drydock. (Times photo.)

SHIPS AND MEN

Work Aboard Warcraft Rushed For Ceremonies

By MONTE ROBERTS, Times Marine Reporter

In a welter of ordered confusion, a final work of refit is being rushed to completion on H.M.C.S. Quebec, readying her for recommissioning and rechristening ceremonies Monday.

And when the job is done—Victoria's industrial payroll will have been increased by more than $1,125,000.

Roberts

The largest item in the refit job was payroll. Since last August, hundreds of dockyard workers have swarmed over and through the ship, and even now, with the great majority of the work finished, more than 400 are on board, most of them painters and electricians.

The staff of H.M.C. Dockyard, from superintendent to newest machine shop apprentice, is proud of its work on the cruiser. And they have every justification for pride in a big job, well and efficiently done.

You'd get some idea of the intricacy and precision of the work if you boarded the ship now, as she lies alongside Dockyard jetty. A sign beside the gangway announces: "All material taken on or off this ship must be weighed." Even a length of rubber hose—weight, one pound—must be recorded, and its position marked on a blueprint of the ship.

On a fighting ship you can't dump gear and stores around with gay abandon. She has to be trimmed and balanced with more precision than you'd load your canoe with camping gear.

Before any new equipment was installed on Quebec, navy experts located her metacentric height—her exact centre of buoyancy. This was done by "inclining" the ship, first to port, then to starboard, by placing accurately-measured weights on her deck.

Once the metacentre is located, every pound of weight added to the ship has to be placed in precisely the correct position.

Every other phase of the work on Quebec is marked with the same precision, the same respect for detail. And when Quebec begins her sea trials, on Jan. 24, the results of navy planning and navy skill will be revealed.

Quebec's full crew goes aboard Saturday, and the last of the civilian workers will leave at 11.30 Saturday night. Then Monday's ceremonies will officially add a second cruiser to Canada's navy.

Other parts of Dockyard are busy, too. H.M.C.S. Ontario is in Government Drydock for major refit; the reserve minesweeper Winnipeg is in the smaller drydock, for routine maintenance; and the shops are actually busier than in wartime. For instance; during the last war, the machine shop employed 112 men—now 240 work there. The electrical shop has four times as many employees now as in wartime.

Tuesday night's gale sank two of the Grief Point mooring buoys, Malaspina Strait, B.C., marine agent T. E. Morrison advises. Only two of the buoys are now left.

A new buoy has been established in Trincomali Channel, at head of Clam Bay, on the edge of the drying bank on the Kuper Island side of boat passage between Thetis and Kuper islands.

A day beacon has been constructed in Sechelt Inlet, on the 11-foot drying dock in Secret Bay, Skookumchuck Narrows. Its mast, carrying a square slatwork daymark, white, rises nine feet above high water.

Fractional Price Cut In Beef May Be Brief

U.S. Meat Floods Canadian Market

A "1 or 2-cent" decrease in the price of beef in British Columbia next week was predicted today by the provincial agriculture department.

The situation, however, is not expected to last long so budget-wise housewives should act hurriedly.

The slight drop in beef prices was predicted because of an unprecedented flood of cheaper American meat on the Canadian market, especially in the east, where prices also are expected to drop.

Industry spokesmen said the sudden flood of U.S. beef was due to price controls on meat in the United States and the strengthening of the Canadian dollar on international exchange markets.

Officials said, however, the fact the American beef is cheaper than the Canadian product "is a temporary situation." Prices will "adjust" in a short time, they said.

It is the first time on record that U.S. beef has entered Canada in quantity. Normally, Canada has an exportable beef surplus.

Meanwhile, the first shipment of American meat has arrived in Victoria. One packer this morning received a small "trial order" shipment of lamb, but he glumly predicted it will not sell any cheaper than current Canadian prices.

The firm hasn't yet figured out for what price the lamb will sell, but he was sure it wasn't going to be any cheaper. Exchange, duty and freight charges had to be figured out, he said.

Meanwhile, four other packers said they have decided against importing American meat. Some previously had shown interest in importing beef which they thought could be sold below current local prices.

"I'm a Canadian, and I'll buy Canadian products," said one packer.

BEES WILL NESTLE IN HIS EARS—APIARIST WON'T TELL SECRET

Bees love Chester Bacon, a retired Saskatchewan apiarist and amateur movie maker, now living in Victoria.

Bacon, who presented a colored movie on the life history of bees to members of the Victoria Natural History Society Tuesday, showed how he can attract bees to his face so that they rest on his lips and nose or nestle in his ears.

When asked afterwards how it was done, Bacon said it was a trade secret.

Bacon said no matter how careful an apiarist was, he was bound to get stung by his bees now and again.

"And if a bee-keeper shows signs of fear, he is really in for it," he said. "Bees go for a man who is afraid."

Bacon's picture featured a black bear's raid on an apiary.

Perry Claims Premier Won 'Cadmean' Victory

No Rebel Group Forming Behind His Banner Ex-President Of Liberal Association Says

If Premier Byron Johnson believes he won himself a victory at the Liberal party executive meeting in Vancouver Tuesday, "then he can take what solace he can from a cadmean victory, Harry Perry, resigned Liberal association president, said Wednesday.

(A cadman victory is one by which the victor gains nothing but an empty shell.)

Perry quit the presidency due to health reasons after the premier won over to his side rank and file members who wanted an immediate Liberal convention for the purpose of declaring that Coalition with the Conservatives is at an end.

Johnson persuaded the executive to put over the convention time limit to June 30.

Meanwhile, Perry said a large group of anti-Johnson Liberals had asked him to lead an independent Liberal party, but he has turned them down.

Perry forecast a general election before next June, stating he couldn't see how it could be avoided.

He reiterated charges he has made that Coalition is giving away all the resources of the country.

Perry said he would not lead a group of Independent Liberals because at heart he is still a Liberal.

"I and my allies have retired from the field, so that the Liberals can go on united. The field is now open to Mr. Johnson to fight the enemies of Liberalism, and not fight other members within our party," said Perry.

ALL-DAY JOB?

City Council's Committeemen Face Big Task

All-day sessions may be in store for aldermanic committees under the new set-up announced by Mayor Claude Harrison in his inaugural address.

Since the mayor has put committee work under three main headings, and all committees in each group will be composed of the same council members, aldermen will be able to clean up all their committee business at one time.

To do so, though, they may have to sit one whole day a week. Under the old system, aldermen were often called to attend three or four committee meetings during a week.

First group committee meetings will be held within the next week to map out schedules for the year. Finance committee will meet Friday at 10. Public works committee members will hold their first session Tuesday at 2. Parks committee will meet Wednesday at 9.30.

Harold Price Wins Toastmasters' Prize

Harold Price won Camosun Toastmasters' Club weekly prize for the best speech of the evening Wednesday at Strathcona Hotel dining room.

John Coates, Victoria College student, gave a talk on hypnosis, and Vernon Footner was toastmaster. There were 19 guests.

Pendray Turns First Sod On Church's Site

First sod was turned Wednesday afternoon at the site of a planned addition to Metropolitan United Church.

Herbert J. Pendray, chairman of the church building committee, did the spade work while Rev. A. E. Whitehouse, pastor, conducted a short service.

Work will be started immediately by Parfitt Construction Co. Ltd., to erect the addition, which is to provide a recreation hall, a modern kitchen, ladies' lounge and facilities for young people's church work.

The new building will occupy the present rose garden area at Quadra and Johnson at the rear of the church. To keep costs to a minimum, original plans to have the addition faced with stone, like the church itself, have been put aside. The new section will be concrete with stucco finish.

The building is to cost less than $100,000. Construction is expected to take about seven months.

Two-War Veteran, F. Swain, 51, Dies

Frederick William Swain, 51, resident manager of the Scott Apartments, 2659 Douglas, died in St. Joseph's Hospital today.

Well known in this city, Mr. Swain was a member of the Fraternal Order of Eagles, Aerie No. 12, the Pro Patria branch of the Canadian Legion and of the Camosun Lodge and Columbia Chapter of the Masonic Order. He was a veteran of the First and Second World Wars.

Surviving are his widow, Agnes; sister, Mrs. Ed. Erickson of Canmore, Alberta; brother, Richard J. Swain; uncle, R. J. Swain, Victoria; and several aunts and uncles residing in Eastern Canada and the United States.

Funeral arrangements will be announced later.

School Board Vacancy May Be Filled By Draw

Cowichan Body Advised To Make Decision Without Consulting Other Authorities

Trustees of Cowichan School District No. 65 could "draw from a hat" to break the deadlock facing them over selection of a trustee to fill a vacancy unfilled at the December elections, Dr. F. T. Fairey, deputy education minister, said today.

Advised that the school board Wednesday night decided to refer the matter to the municipal council for a decision, Dr. Fairey said:

"That just isn't proper. The act says the school board must make the decision. That's why the minister refused to do so earlier this week," said the deputy.

Dr. Fairey said the decision is not up to the council to make, but if the council makes a choice and then the selection is approved by the school board, it would be proper enough.

"Why don't they simply draw a name out of a hat?" he asked.

The board's voting has resulted in a four-vote tie between Councillor George Whittaker and J. H. Moore.

There is a possibility the council will not make a choice, but instead will call an election. There may, however, be opposition to an election because of the expense when a simple drawing from a hat could be used.

Meanwhile, the board assumed it had power to carry on business minus one trustee, and elected W. J. Long, last year's chairman, as acting chairman until the board is completed.

Four Vessels Taking Cargo At Ogden Pt.

For the first time this year four ships are loading at the same time at Ogden Point Docks.

Today Ss. Pardo and Pacific Stronghold joined Demosthenes and Sea Coronet. All are loading lumber for U.K. points.

Pardo, a Royal Mail ship, is under command of Capt. T. W. Stevens, and passed through Victoria in mid-December, discharging a cargo of spirits and automobiles. After taking on cargo at mainland ports, she is completing her load here.

Pacific Stronghold, a 7,698 ton Victory Ship of the same design as the stricken Ss. Pennsylvania, is for Manchester via San Francisco. Capt. A. Cook is in command.

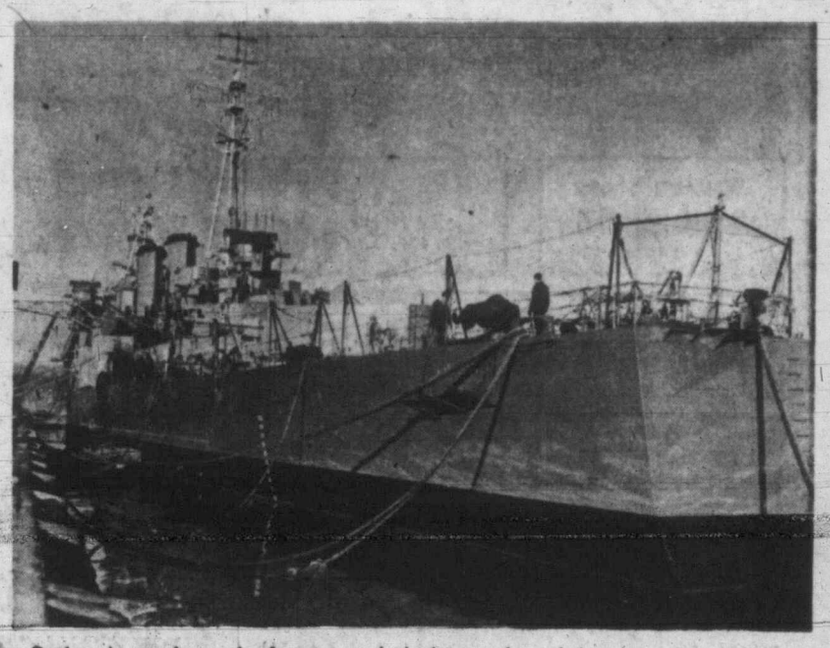

Quebec is nearly ready for recommissioning and rechristening ceremonies Monday. (Times photo.)

SHOPPING GUIDE

'South Paws' Now Open Tins With No Difficulty

By PENNY SAVER

By yumpin' yiminy!

In this modern day and age it doesn't matter whether you are left-handed, right-handed, or no handed. Mind you, I wouldn't advise you to hack off your wrists just so you can let all the mechanical gadgets do your work. No, no!

But if you are left-handed and have had to do handstands all your life to get a can-opener to work for you, you're in for a treat.

Yes, ma'am. It's happy grinding ahead. Granted, the family will be disappointed when they realize they are going to miss the one-act skit that is performed when you use a right-handed can-opener.

The price is just the same for either a right or a left-handed can-opener. They start at 10 pennies and go as high as $15.

Education In Selection

I don't know whether you have ever taken the time to look over a selection of openers. It is an education in itself.

It is hard to believe that there could be such variety in one utensil. In the higher brackets they have ones that will automatically open a can and leave a "smooth" cut. Others are magnetic and grip the can without clamping it.

"Why, you can even get them in a color to match your kitchen.

For some time now we have been able to get the kind that go on the wall and swing out when in use and then fit flat against the wall when you've finished with it.

I used to think that was really outstanding, but you should see what they have done to improve on this modern convenience.

* * *

There is usually at least one person in a household that complains bitterly if the core is left in grapefruit when it is served.

With no extra trouble you can get that core out in seconds flat. You simply insert sharp-edged prongs which form an "O" in the centre of the fruit and then pull the two handles apart and the core will come out "clean as a whistle."

The grapefruit corer is 98 pennies.

Also to add to the selection of kitchen gadgets is the ketchup dispenser. There is no need to even mention what problem this would put an end to.

The dispenser is in gay red plastic and fits right in the ketchup bottle. A rubber tube attached to it compresses the air so that when you tilt the bottle and press a small pump handle the etchup flows out under complete control.

It's a wonderful thing. The price for this is 79 cents.

R4589 12—20 30—42

by Anne Adams

Good Mixers

Short cut to a lavish wardrobe! Make a jumper and a blouse or two! This handsome twosome is the best-looking classic team of the year! You'll also wear blouse with suits, jumper with sweaters or alone as a sleeveless dress.

Pattern R4589, misses' sizes 12, 14, 16, 18, 20; 30, 32, 34, 36, 38, 40, 42. Size 16 jumper 3⅝ yards 39-inch; blouse 1⅝ yards.

This pattern easy to use, simple to sew, is tested for fit. Has complete illustrated instructions.

Send 35 cents in coins (stamps cannot be accepted) for this pattern. Print plainly size, name, address, style number.

Send order to Anne Adams, care of The Times, 60 Front St. W., Toronto 1-A, Ont., pattern dept.

CLUB WOMEN'S NEWS

To Hold Tea—At a recent meeting of St. Ann's Academy Mother's Auxiliary it was decided to hold a membership tea, Wednesday from 2.30 to 5 at the academy. Mrs. V. Butler will convene, assisted by Mrs. S. Fell. Elected to a ways and means committee were Mesdames L. Rolland, A. Perron, T. C. Mathers, H. B. Thompson and B. L. Meindl. Mrs. R. Hay was named telephone convener.

New Officers—At the recent meeting of Couples Club, First Baptist Church, at the home of Mr. and Mrs. R. Holt, Queens Avenue, new officers presided. They are Mr. and Mrs. M. Bevis, presidents; Mr. and Mrs. L. Solmond, vice-president; Mr. and Mrs. H. Painter, secretaries; Mr. and Mrs. L. Tedson, social conveners; Mr. and Mrs. N. Duckworth, devotions, and Mr. and Mrs. J. A. Bleackley, press. Mr. and Mrs. A. Davidson took devotions with "The Character of Jesus," as their theme. Refreshments were served by Mr. and Mrs. C. Caldbech, Mr. and Mrs. Solmond, Mr. and Mrs. Duckworth and Mr. and Mrs. M. Poque. Next meeting will be held Feb. 5 at 8, in home of Mr. and Mrs. D. Pearmain.

TODAY'S RECIPE

MEXICAN SPINACH

Two lbs. fresh spinach, 2 tbsps. butter or margarine, ¼ cup top milk, 2 tbsps. horseradish, ½ tsp. salt, dash pepper.

Wash spinach thoroughly and remove stems. Steam with only the water clinging to the leaves in a covered pan from 12 to 15 minutes. Drain and chop. Add remaining ingredients and heat. Garnish with slices of hard-cooked egg. Serves four.

What's new in holiday goodies includes old-fashioned favorites. Chewy raisin and nut bars that you dream up in your own kitchen have the homespun flavor that leads in popularity among sweet tooth tempters.

'Why Grow Old?' – 8-Week Marathon

This exercise in which the leg is moved back and forth level with the floor, will do a great deal toward shaping your bulging thighs during the next eight weeks.

Hips Too Large? Can Slim Them Without Losing Weight

By JOSEPHINE LOWMAN

As you no doubt have discovered by now, my eight-week self-improvement marathon is being offered this week.

Many women join the marathon who do not need to lose weight but find their correct number of pounds poorly distributed. It is entirely possible and usual to find, even when you weigh the amount you should, that your hips, waist or abdomen are out of proportion.

For these women, exercise waves the magic wand. This is the exercise for the large back hipline: Sit on the floor with both knees bent, knees close together and twist so the right leg rests on the floor, toes pointing to the left. Place your fingertips on the floor behind you. Lift the legs and flop over to the left, toes pointing to the right. You really have to lift and slam down. Stop before you get to the bone. This gives your waist a twist also. Continue.

Those women who are overweight will have to diet as well as exercise. Those who have the correct number of pounds can rely on daily exercise alone for results.

If you are one of those women who wish to correct any defect in figure or beauty which may be a handicap, and would like to see what can be done about it in eight weeks' time, send a stamped, self-addressed envelope with 10 cents and your request for my eight-week self-improvement marathon. Address Josephine Lowman in care of this newspaper.

A little butter goes a long way when added to cooked vegetables immediately after draining them.

Interesting Topics Used By Speakers

Mrs. M. Gunn was awarded the "Oscar" for her speech, "Time," at a recent meeting of Victoria Toastmistress Club. The "Spur" for the speaker showing most achievement was gained by Mrs. E. Carr. In introducing the program, Toastmistress Miss Gloria H. John gave a toast to "A New Year, 1952."

Impromptu speeches were made by Mrs. I. Warren on "A Key Case"; Mrs. V. Rayment, "A Pincushion"; Mrs. E. Carr, "On a Compact," and Mrs. M. Naysmith, "A Fountain Pen."

The reading, entitled "The Good Is the Enemy of the Best," was taken by Mrs. Marie Pickell and the lesson on parliamentary procedure, a practical application of motions and amendments, by Mrs. Rayment. A ten-minute speech, "The Heart of the Home," was given by Mrs. Nova Graham and vote of thanks by Mrs. A. Crowe.

General critic was Mrs. Norma Smith, grammarian was Mrs. M. Pickell and general evaluator, Mrs. M. Naysmith.

Table topic, on toasts, was announced by Mrs. H. Simpson and included "A Toast to a Potato," by Mrs. A. Thompsett; "To a Guest," by Mrs. G. Parkes, with reply by Mrs. Rayment. Mrs. M. Foxall gave the toast to "A Visiting President" and Mrs. B. Bayliss replied.

Meetings will now be held the first and third Wednesday of each month. Next meeing will be Jan. 22, Strathcona Hotel, at 5.45.

Plan Valentine Dance

To make arrangements for the dance being held Feb. 14, Women's Auxiliary of Capital City Yacht Club held a luncheon meeting at the Y.M.C.A. recently. New members attending the meeting were Mesdames C. Watts, C. Dickinson, K. Graham, W. Waterton and M. Wood. Mesdames F. W. Gibbons, R. Tyrrell and J. Johnson are taking charge of tickets for the dance which will be held in lower ballroom of the Crystal Garden.

HEADMISTRESS AT HAVERGAL

TORONTO, Jan. 10 (CP). Catharine Steele, supervisor of the education division of the Royal Ontario Museum, as been appointed headmistress of Havergal College, a Toronto school for girls.

Miss Steele was graduated from Havergal in 1932 and took her master's degree in sociology at Columbia University in New York.

From 1942 to 1945 she taught in various schools in Britain.

Mrs. Harry Conover Compares Blue Bonnet — Loves Its Taste!

Many model housewives have taken this tip from Mrs. Harry Conover. Compare BLUE BONNET Margarine with *any* spread at *any* price. Like the noted beauty and TV personality, you'll love the delicate, sunny-sweet *flavor* of Canada's fine-quality *all vegetable* margarine. You'll appreciate BLUE BONNET's *nutrition*. And you'll welcome its real *economy*. So buy BLUE BONNET and get "all 3" — Flavor! Nutrition! Econom-e-e! Use it in cooking, on vegetables, as a delicious spread.

BLUE BONNET margarine is sold in two types — regular economy package with color wafer and also in the famous YELLOW QUIK bag for fast, easy color. BY-32

Benefit Dance

Members of the Colwood Social Club, Colwood P.-T.A., and Colwood Community Club are sponsoring a dance Saturday evening in Colwood Hall from 9 to 12. Total proceeds will be in aid of the fund for Mrs. John A. Lamb and her children. Colwoodairs will provide the music for dancing.

Grade A poultry represents the bulk of the supply of birds on the market today. If you buy this grade, you are ensured of complete satisfaction for all occasions and purposes.

Barbara Brents BUYS AND WHYS
A WEEKLY INFORMATION SERVICE

MONTREAL, Jan. 10th—A good supply of lemons is a *must* these cold-catching days. You see, lemons are "expert" cold-chasers. Alkalinize your system by drinking the juice of one lemon in a glass of water with a half teaspoon of bicarbonate of soda every 2 to 3 hours first day . . . then 3 or 5 times a day thereafter—*if* necessary. *Add the soda slowly* and drink as foaming quiets. You'll be wise, too, to drink *hot lemonade* when you go to bed . . . it induces system-cleansing perspiration. There!—you have my "secret formula" for dealing with a cold. But be sure the lemons you buy are SUNKIST CALIFORNIA LEMONS. They're the *finest, juiciest* grown.

There'll Be Cries Of 'More — More' when you serve this *Sunny Butter Loaf*. Made with SWANS DOWN CAKE FLOUR, it's soft as down . . . moist . . . and melting. For Swans Down is sifted and re-sifted 'til it's 27 times as fine as ordinary flour!

SUNNY BUTTER LOAF
(4 egg yolks)

2¼ c. sifted Swans Down Cake Flour
2¼ tsp. Calumet Baking Powder
¼ tsp. salt
½ c. butter or other shortening
1 c. sugar
4 egg yolks, beaten until thick and lemon-coloured
¾ c. milk
1 tsp. vanilla

Sift flour once, measure, add baking powder and salt, and sift together three times. Cream butter, add sugar gradually, and cream together until light and fluffy. Add egg yolks and beat well. Add flour, alternately with milk, a small amount at a time, beating after each addition until smooth. Add vanilla. Bake in greased loaf pan, 9 x 5 x 3 inches, in moderate oven (350 deg. F.) 1¼ hours. Spread with a tangy lemon icing.

It's A Lucky Number to remember when you're buying tomato ketchup . . . the big, economy-size *13*-ounce bottle of HEINZ TOMATO KETCHUP! There are at *least* 13 good reasons why *Heinz "13-ouncer"* is the very best buy. Just compare it with the 11-ounce bottle of some brands. You'll see how little it costs for Heinz extra value . . . ketchup so rich that a few drops go a long way. For like all of the HEINZ TOMATO PRODUCTS . . . *Heinz Cream of Tomato Soup — Heinz Tomato Juice — Heinz Chili Sauce* . . . the flavour is *superb*. It's the flavour of Heinz own, vine-ripened "Aristocrat" tomatoes, expertly cooked and seasoned to perfection in Heinz spotless kitchens.

More Often Than Not, it's just dry skin that makes pretty make-up seem unflattering. So here's good news! Woodbury scientists have put a new "miracle" ingredient in their WOODBURY DRY SKIN CREAM. A new substance called *Penaten* that carries all the rich oils in this famous cream *deeper* into the corneum layer of the skin. Yes, lanolin (nature's finest skin softener) and the three other special lubricating oils in Woodbury Dry Skin Cream are allowed to penetrate so much more *thoroughly* than ever before. So don't frown at the reflection in your mirror—bring new loveliness to your skin with Woodbury Dry Skin Cream—costs only 23c, 45c, 75c and $1.15.

It's A Good Day in the morning when you drink sparkling Sal Hepatica before breakfast . . . hard to believe that you felt sluggish and slow just a short time ago! Yes, with speedy SAL HEPATICA you avoid "Laxative Lag"—that feeling of discomfort that often goes on *for hours* until ordinary, slow-acting laxatives bring relief. And Sal Hepatica is so *pleasant* to take—sparkling clear—gentle as can be. It's an all-purpose, antacid laxative that's almost a medicine chest in itself—it relieves so *many* ailments so effectively. Yes, it chases the "Glooms"—brings out the "Smiles" . . . that's how *I* like to feel, don't you? Then take my tip—when you feel sluggish or headachy—remember speedy, sparkling Sal Hepatica!

The Bigger The Better? Well, not necessarily so if it's a case of *who* manufactures products we use every day. The makers of FACE-ELLE for example are not the largest producers of tissue handkerchiefs yet it's tops in quality! You can prove this by actual comparison. . . . Compare Face-Elle for downy softness . . . its *extra* strength. . . . Drop a ball of it into water and note how quickly it sinks, proving its extra absorbency! Yes, when you ask for Face-Elle by name you are getting *more* for your money . . . more of the qualities you want for real tissue handkerchief comfort. And that comfort means a lot, especially on sneezy days!

Who Can Blame You for feeling proud about keeping your food budget "out of the red"? And you can do it (even in these high-priced days!) when you buy good, inexpensive foods like BLUE BONNET MARGARINE. Blue Bonnet gives you so *much* for so *little*. Delicate, country-sweet flavour—fresh as can be all year 'round. And you'll love the *Yellow Quik* bag it comes in. Makes it so *easy* to colour Blue Bonnet . . . no messy dishes—no extra work . . . just press the colour button on the Yellow Quik bag and knead the bag gently. In just two minutes your Blue Bonnet is golden-yellow—ready-to-use. Yes, I feel I get a *lot* for my money when I buy Blue Bonnet Margarine.

The Best Value in Canned Fish

13 OZ. OF DELICIOUS

WHOLESOME FOOD

BUY A TIN TODAY!
We also pack
Flaked Tuna and Finnan Haddie

MARITIME-NATIONAL FISH

HALIFAX AND DIGBY
NOVA SCOTIA

"WOMEN OVER 35 CAN LOOK YOUNGER!"
says Helena Rubinstein

"YOUR HUSBAND LOOKS AT YOU WITH NEW INTEREST"

use ESTROGENIC HORMONE CREAM faithfully

Estrogenic hormones are the most effective agents yet discovered for helping women look younger! Even if your face and throat have already become old-looking through neglect, take heart! Locked in rich Estrogenic Hormone Cream are natural estrogens, the most effective aids known to beauty science for warding off signs of age and helping restore youth-giving substances. As your skin absorbs the natural estrogens, you recapture that lovely young look. At night, use it on age-revealing face and throat. Or, if you prefer, use Estrogenic Hormone Oil which contains the same precious properties. In the morning, use the oil as an invisible day-long beauty treatment.

Helena Rubinstein's Special Offer
ESTROGENIC HORMONE CREAM
ESTROGENIC HORMONE OIL

8.25 Value—Both for 5.00
THIS BEAUTY OFFER GOOD FOR A LIMITED TIME

Available in the better cosmetic departments

helena rubinstein

HR-252

SIMPSON'S GREAT SHOE

Sale

Women's Shoes 2.95 to 8.95 Reg. Values to 12.95

Children's Shoes Reg. to 4.95 3.88

Men's Shoes ¼ to ½ OFF

MEN'S WHITE Running Shoes
Oxford or boot styles. Brown soles 1.95
Men's Brown or Blue Runners. Boot style 1.95

Boys' Soccer Boots Reg. 5.95. Broken sizes 11 to 5 4.45

NO REFUNDS—NO EXCHANGES, PLEASE

SIMPSON'S FOOTWEAR LTD.
712 View Street Next to A. K. Love Ltd.

THE GREATEST NAME IN COTTON • FOUNDED 1791

Horrockses of England

SUPERFINE EGYPTIAN COTTON SHEETS AND PILLOW CASES

Horrockses Superfine Egyptian Cotton Sheets and Pillow Cases are woven from smooth, Lancashire-combed Egyptian cotton yarns . . . zephyr-light, yet strong and resilient in wash and wear. Finest quality hand-hemstitching. These famous sheets . . . fully laundered ready for use . . . have a *finished* length of 108"—additional shrinkage will be negligible—allowing for ample tucks.

Look for the name HORROCKSES—*your assurance of quality in: Sheets and Pillow Cases, Towels, Dress Fabrics, Flannelettes, and Shirtings.*

Horrockses* of England

NOW AVAILABLE AT LEADING STORES

Enquiries: Dept. M, Horrockses (Canada) Ltd. 1115 Sherbrooke W., Montreal, 2.
*Trade Mark Reg.

Between Ourselves

By ELIZABETH FORBES

To you! And you! And you!

In fact, to everyone who read this column last Saturday night and kept my telephone and that of the president of the Rotary Anns, ringing all Sunday-at-home and most of Monday and Tuesday at this office.

"Bessie"

A sincere thank you! From every member of the Rotary Auxiliary, from myself, and from all those elderly citizens you have helped, not only with the material things you have given but in the thought that they are remembered.

Oh, yes, indeed—you gave us far too much clothing for one man.

There was underwear, socks, sweaters, shoes, pants, a suit and several overcoats. A donation of blankets, one of magazines and even a box of home-made candy.

The elderly gentleman I told you about will be outfitted completely. His patched old sweater will be discarded and the shoes with the holes covered over with cardboard will be burned.

He'll be able to put on a warm overcoat. And to place an extra blanket across his wife's crippled knees when she sits up for a few minutes on the side of her bed.

And he'll be so grateful it will hurt!

The other clothes you have given will be taken to other elderly citizens known to the Rotary Anns to be deserving of help and assistance.

Flowers Give Illusion Of Spring

It was June in January in the delightful home of Mrs. A. H. MacLachlan and her daughter, Mrs. Jean Ellis, when I dropped in the other day for a cup of tea.

In the hall and also near a window in the friendly living room were vases filled with branches of Oriental plum blossoms —in full bloom.

The delicate pink blossoms made a refreshing picture and when you leaned close enough to get a whiff of the fragrance, spring didn't seem to be so very far away.

It seems, that on a December day when the boulevard maintenance men were pruning the Oriental plum trees in front of the MacLachlan home, Jean Ellis was having a tea party.

"The girls took one look out the window," she tells you, "and when they saw all those branches lying around on the ground, the tea party turned into a rout.

"We ran up and down the boulevard, picking up dead-looking branches. Tied them in small bunches. Then every girl took some home to their basements to see if they would bloom.

"In the warm temperature in the basement, the buds mature," Jean explained, "then you bring a few at a time upstairs and they burst into bloom in a few hours.

"We've had them blooming for weeks now, and we've enjoyed them so much. So have all our friends."

Moral of this story would seem to be to live on or near a street where the boulevard trees happen to be Oriental plums. Then watch for the pruning season—and you'll be able to have spring in your home on the dullest day in January.

While we're on the subject—pussywillows are showing their kittens' ears.

I saw any number of them on the road to Metchosin yesterday.

OF PERSONAL INTEREST

Reception For Organist

St. Andrew's Presbyterian Church Choir will be hosts at a reception Wednesday for Dr. Charles Peaker, who is presenting a recital that evening on their new Eaton organ.

Rev. and Mrs. J. L. W. McLean, Mr. and Mrs. C. C. Warren and Mr. and Mrs. G. Harwood will receive guests in the lecture room following the recital which starst at 8.15.

Mrs. W. Colvin is convener of the reception.

For Probationary Class

Mrs. George Masters will be hostess in her Somass Drive home Friday afternoon to members of the new probationary class at Royal Jubilee Hospital.

Mrs. R. A. Wootton, Mrs. Stanley Okell, Mrs. Len Acres and Miss Lucy Woodrow will preside at the tea table.

Assisting the hostess will be Mesdames John Phethean, Arthur Cox, J. L. Murray Anderson and Harold Dale.

Honored On Eve Of Travels

Mrs. Robert W. Mayhew entertained this afternoon at the tea hour at her home on Beach Drive for a group of her friends who are leaving this Sunday to vacation in Hawaii.

The honor guests included Mrs. W. G. Wilson, Mrs. Edwin Tomlin, Mrs. Beulah Latham, Mrs. W. Hackney, Mrs. Valter Luney, Mrs. W. Clark, Mrs. W. Moore, Mrs. J. B. Corley and Mrs. Doyle, a visitor from Calgary.

* * *

Mr. and Mrs. Philip Taylor have left for Chandler, Ariz., where Mr. Taylor, well-known Victoria golf professional, will open the senior golf tournament. They do not expect to return to the city for a month.

Mr. and Mrs. S. C. Ells of Ottawa, who have been spending the winter in Victoria, are at present occupying the home of Mr. and Mrs. C. S. Henley, 1307 Rockland Avenue.

Word has been received that Miss Audrey Abery, R.N., daughter of Mr. and Mrs. Edward Abery, 1346 Balmoral Road, has passed examinations as a radiological technician. Miss Abery trained as a nurse at St. Joseph's School of Nursing, then went to Dawson City before going to Trail in 1949. She has been a nurse and student X-ray technician at Trail Tadanac Hospital for the past two years while taking her training in the radiological department. She will remain as a nurse X-ray technician at Trail Tadanac.

Musical Arts Presents New Vocalist

Margaretha Larsen, newcomer from Europe, will make her first public appearance in Victoria next Wednesday when Victoria Musical Arts Society present an outstanding recital in Memorial Hall, Vancouver Street, starting at 8.30. A mezzo-soprano, Mrs. Larsen has a good record of concert and radio work in Denmark. Other artists of the evening are Clifford Evens, violin; Mary Hammond, 'cello; Charles Palmer, piano; Hans Stelzner, French horn.

All recently won acclaim with their performances with the Symphony Society.

Accompanying Mrs. Larsen will be Edgar Holloway, while Malcolm Hamilton will play for Mr. Stelzner.

Ladies' Auxiliary, Britannia Branch No. 7, Canadian Legion, B.E.S.L., social evening, Friday at 8, in auditorium.

It's time for holiday cheer. When friends drop in to share festivities, fix swizzle sticks of canned peach slices and bright red cherries — most gay and partyish.

Honeymooning In California

Mr. and Mrs. Thomas Allan Wilde are honeymooning in California following their recent marriage in St. Andrew's Presbyterian Church. Rev. J. L. W. McLean heard the nuptial vows of the former Beverley Marion Ross, daughter of Mr. and Mrs. Robert Ross, Luxor Manor, Richardson Street, and the son of Mr. and Mrs. J. P. Wilde, Moosomin, Sask. (Photo by Leonard Holmes.)

To Sell Programs At Ice Cycles

Members of the Solarium Junior League will sell programs and souvenirs at each performance of Ice Cycles at Memorial Arena from Jan. 15 to 19.

At a white elephant sale held at the home of Miss Shirley Cameron, Runnymede Avenue, regular members attended with associate members as guests.

Mrs. Ellen Keay reported on the premiere showing of "Lavender Hill Mob" where a total of $1,103.25 was realized.

Mrs. Evelyn Forrest, convener, read a report on decorating of Queen Alexandra Solarium for the holidays. Members and friends gave two balloons to each child while halls and bedrooms were adorned with gay decorations and carols were sung.

Three girls, Betty-Lou Erb, Shirley Cameron and Barbara Marshall were given pins and sworn into the league by Mrs. Audrey Monk.

Hot spiced whole fruit nectar gets a big round of applause when it's served at refreshment time at parties. You'll find apricot whole fruit nectar on most grocery shelves in the convenient 46-ounce party size.

OF PERSONAL INTEREST

Dr. Zdanowicz Honored

Mrs. Daniel Revell was hostess in her Judge Place home last evening at a linen shower in honor of Dr. Polina Zdanowicz, bride-elect of this month.

Dr. Zdanowicz was presented with a corsage of tiny roses and Mrs. H. D. Parizeau, mother of the groom-elect, received a corsage of carnations.

A bridal party leaving the church created an effective setting in the centre of the refreshment table. White candles also decorated the table and white chrysanthemums and daffodils were placed about the room.

Guests included Mesdames G. Robson, L. Bassett, A. Reid, G. Grant, S. Janowsky, R. Whitehead, E. Banks, D. Roxburgh, E. J. W. Nash, J. Stenstrom, S. Avren, J. Dalton, W. Trenholme, P. Birley, F. Johnston, P. Joyce, E. Daniser, E. Parsons, Misses Anna Mottram, Doreen Henderson, Laura Foster, Joyce Wong, Doreen Davidson and Esther Hendy.

Province's Oldest Institute Congratulates Former Member

Thirty-five years ago Alice Ravenhill was secretary of Provincial Board of the Women's Institutes of British Columbia.

This week Lake Hill, oldest institute in the province, recalled the fact at their first meeting of the year when they passed a resolution congratulating Dr. Ravenhill on the recent publication of her "Memoirs of an Educational Pioneer," a copy of which has been ordered. The hope was expressed that the author, who shortly will celebrate her 93rd birthday, would autograph the book before it is available for circulation among the members.

New president, Mrs. W. T. McGregor, took the chair. Of special interest in the provincial superintendent's monthly bulletin was that Mrs. J. East, B.C. president, had been authorized to present a $500 cheque to University of British Columbia for women's residence fund. Announcement was made, also, that a memorial to late Mrs. Alfred Watt, M.B.E., former Victorian, founder and first president of Associated Country-women of the World, is to be placed in the Peace Garden.

Mrs. Eric Hagen read a letter from her institute "pen-friend," resident in the Isle of Wight, and Miss E. Bruce brought a message from Edna Jaques, another former Victorian and well-known Canadian writer now living in Ontario.

During the tea hour special honors were accorded Mrs. E. Glover, who recently celebrated her 25th wedding anniversary. An elaborately-iced cake, made by the president, centred the candlelit table, and on behalf of the members Mrs. McGregor presented a mayonnaise bowl of silvered crystal to Mrs. Glover.

A social meeting, open to visitors, will be held January 28, from 2-4 p.m.

CLUB CALENDAR

Royal Bride Chapter, I.O.D.E., social meeting, Thursday, 8, at home of Mrs. C. S. Henigman, 1590 Beach Drive.

The Victoria Nursing Home Auxiliary will hold their annual banquet in Lougheed's Banquet Club, Douglas Street, Wednesday at 6.30.

To Head Overseas Nursing Sisters

Mrs. C. H. Rennie was elected president of the Overseas Nursing Sisters, Branch 152, Canadian Legion, at their recent annual meeting. Other members of the executive are Miss Jean Ciceri, secretary; Mrs. H. Ashmore, treasurer; Mrs. A. B. Crowe, first vice-president; Miss Marne Hearn, second. Mrs. W. Davenport is immediate past president.

PICCADILLY SHOPPE
ANNUAL SALE
IMPORTED LADIES' SUITS AND COATS, from 29.50
SKIRTS, from 7.95
SCOTCH SWEATERS, from 4.95
ENGLISH 3-PLY KNITTING WOOL, per oz. 39c
PICCADILLY SHOPPE
1017 Government Street (Corner of Fort Street)

JANUARY CLEARANCE
SALE
Ladies' Navy Gabardine Trench Coats — Fully lined. Sizes 12 to 18. Reg. 19.95. Sale 15.95
Chinchilla Bunting Bags — Pink only. Reg. 6.50. To clear 4.95
Men's Plaid Wool Jackets — ¼ to ½ Off — Reg. 9.98. Sizes 36-40. Sale 6.50; Reg. 15.95. Sizes 36-42. Sale 10.95
Group of 100 Ladies' Dresses — ⅓ to ½ Off — Beautiful styles, some wool, taffetas, failles, wool jersey, etc. Sizes 12 to 18. Reg. 7.95 to 21.95. Sale 4.95 to 10.95
Ladies' Flannelette Nighties — Pink, blue, yellow. Reg. 2.98. Sale 2.25
Ladies' Skirts — Plaids, wools, frostpoint, corduroy. Sizes 12 to 18. Reg. 7.95. To clear 3.95
• ALL SALES FINAL •
TANG'S PAGODA
"From the Store Where Things Are Different"
2626 Douglas St. G 8686

TURN YOUR OLD GOLD INTO CASH
K. A. McLeod Co. Ltd.
(THE OLD GOLD SHOP)
Now Located at 1111 Douglas

Special Purchase!
INFANTS' AND CHILDRENS' WEAR
Broken Lines
⅓ to ½ Off
7 Only! Good Quality
HOUSEDRESSES
$1.49
A Tremendous Assortment
DRAPERY REMNANTS
Many Good Lengths
UNBLEACHED SHEETING
In 72 and 91-Inch Widths
From 89¢ yd.
New Shipment
SHIRTING and PYJAMA COTTONS
And a Great Variety of
COTTON PRINTS
All Better Quality
From 49¢ yd.
NYLONS
Popular shades in 51-gauge, 30-denier hose. Fully fashioned, pencil seams, triple reinforced toes and heels. Seconds. Sizes 8½ to 11.
85¢ pair
CLEARANCE
Blanket Cloth
COAT SETS
Hat—Coat—Leggings
Sizes 3, 3X
ORIGINAL PRICE $11.95
Clearance Price $4.45
Boys' Brown
COAT AND HAT SETS
Sizes 5, 6
Original Price $8.45
Clearance Price $2.95
RAINCOATS
3 Only! Misses' sizes 12, 14 and one girl's size 14. Original Price $12. Clearance $3.95
BARGAIN SHOP
719 VIEW ST.

FINAL REDUCTION
at
Scurrahs
Still Plenty of New Bargains for Thrifty Shoppers!
COATS and SUITS
Many smart, fashionable models to choose from. Some at
HALF PRICE
All others further reduced!
DRESSES
A Big Selection Clearing at
HALF PRICE
Some Less Than Half Price, All Others Greatly Reduced!
ALL HATS MUST GO!
Prices Slashed to Half Price and Less
OUTSTANDING VALUES IN
Sweaters Blouses
Skirts Scarves
Scurrahs
"Where Smart Women Prefer to Shop"
728 YATES STREET

STILL A GOOD SELECTION IN
Munday's
SEMI-ANNUAL
SHOE SALE
Delmanette - Vitality - Ramona - Joyce
Socialites - Flautt and other
Top-notch Makes
More colors, more styles, more sizes have been added to the already impressive array of fine quality American shoes on sale! If you were unable to be fitted before . . . you're sure to find the shoes you want, at the price you can afford to pay. Every pair from our regular stock . . . every pair greatly reduced in price!
Women's Style Shoes — Ramona, Vitality and other famous makes. Regular 18.95 to 20.95 12.95
Women's Style Shoes — Vitality, Ramona and other famous makes. Regular 16.95 to 18.95 10.95
Women's High Style Shoes — "Delmanette" famous shoes. Regular 19.95 to 24.95 14.95
Women's Style Shoes — From New York. Socialites, Flautts and other famous makes. Regular 13.95 and 14.95 8.95
Joyce Famous Casuals — A large group of discontinued lines in the season's smartest colors. Regular 11.95 to 14.95. Pair 7.95
Women's Genuine Reptile Shoes — By famous makers. Regular 19.95 to 22.95 12.95
Women's Style Shoes — A large group of short lines of famous makes. Regular 14.95 to 18.95 6.95
Clinic Shoes — A large group of these famous shoes in White Bucko only. Regular 14.45 8.95
Munday's
1203 DOUGLAS STREET
No Charges! No Refunds! No Exchanges! No Deliveries! . . . at Sale Prices

FASTER RESULTS LOWER COST

TELEPHONE BEACON 3131

TIMES WANT ADS SERVE YOU BETTER

Victoria Daily Times

Published every afternoon except Sunday by Times Publishers Ltd., 2631 Douglas Street, Victoria, B.C.

Subscription rates: Daily by carrier (city), $1.50 per month. Daily by carrier (suburban and all other), $1.25 per month. Single copy sales price, 7 cents daily, 10 cents Saturday. Mail rates: Wherever carrier service is maintained in suburban and all other, $1.25 per month. Canada, Great Britain, Yukon Teritory, one year, $13.00; six months, $7.00; three months, $3.50; less than three months, $1.25 per month. Saturday (Week-end Edition), one year, $5.00; United States, $1.25 per month. Other foreign countries, $2.00 per month.

Authorized as second-class mail, Post Office Department, Ottawa.

CLASSIFIED RATES

14c per line per day; 36c per line per three days; 66c per line for six days; $2.08 per line for one month (26) days. Above rates apply to consecutive insertions only. Contract rates on application. Minimum advertisement two lines.

Birth Notices, $1.00 per insertion.

Deaths, Funeral Notices not exceeding 12 lines, $1.50 first insertion and $1.00 subsequent insertions. Each additional line 14c daily.

Marriages, In Memoriam Notices, Cards of Thanks not exceeding 12 lines, $1.50 per insertion. Each additional line 14c daily.

TERMS OF PUBLICATION

The Victoria Press Ltd. shall not be liable for non-insertion of any advertisement beyond the amount paid for such advertisement.

All claims of error in publication shall be made within 12 hours thereafter and if not so made shall not be considered. No claim will be allowed for more than one incorrect insertion, nor for errors not affecting the value of the advertisement.

In the event of an error occurring, the liability of the Victoria Daily Times shall not exceed the charge for the space actually occupied by the item in question.

Representatives: United States, Conklin and Woodward, Inc.

Eastern Canada: Tom Dwan, Room 505, 77 York Street, Toronto, Ont.

Great Britain: Clougher Corporation Ltd., 26 Craven Street, London, W. C. 2.

When answering Help Wanted advertisement do not enclose original references.

Replies to private box numbers may only be obtained from the downtown office of Victoria Press Ltd at 1215 Broad Street.

VITAL STATISTICS

1 BIRTHS

BARRETT—Born to Mr. and Mrs. Gerald Barrett (nee June Toby), 919 Dunsmuir Road, Victoria, B.C., on January 9, 1952, at St. Joseph's Hospital, a daughter, 9 lbs. 2 ozs.

KINCH—Born to Mr. and Mrs. Albert E. Kinch, 524 Michigan Street, Victoria, B.C., on January 9, 1952, at St. Joseph's Hospital, a son, Edward Michael, 5 lbs.

MILLER—Born to Mr. and Mrs. J. H. Miller, 655 Linkleas Avenue, a son, on Jan. 7 at Royal Jubilee Hospital, a brother for Gail.

PUMFREY—Born to Mr. and Mrs. Walter Pumfrey, 3199 Balfour Avenue, Victoria, B.C., on January 8, 1952, at St. Joseph's Hospital, a daughter, 8 lbs. 11½ ozs.

2 ENGAGEMENTS

HILL-ERIKSEN—Mr. and Mrs. Alex. G. Hill, 1217 Hewlett Place, announce the engagement of their younger daughter, Helen Gladys, to Mr. Peter S. G. Eriksen, only son of Mr. T. Eriksen and the late Mrs. Eriksen of Durban, Natal, South Africa. The marriage will take place at Capetown on Friday, February 1.

PAULS-SLANG—Mr. and Mrs. J. R. Pauls of Lake Cowichan, B.C., announce the engagement of their daughter, Alanna Joyce, to Howard Charles Slang, Mr. Slang is the son of Mr. and Mrs. C. A. Slang of Victoria. The wedding will take place at 1 p.m. on February 19, 1952, at St. Andrew's Presbyterian Church with Rev. Lyttle officiating.

3 MARRIAGES

KIRBY-STEWART—Mr. and Mrs. Alex. Stewart, 116 South Turner Street, announce the marriage of their second daughter, Margaret Jean, to Frank L. Kirby, son of Mr. and Mrs. Kirby, Burnaby, Vancouver. The wedding took place at the residence of Rev. J. L. W. McLean officiating January 5, 1952, at 8 p.m.

4 DEATHS

ANDREWS—At the St. Joseph's Hospital, on Sunday, January 6, 1952, Mr. Percy Leoni Andrews, aged 76 years; born in Birmingham, England, a resident of Victoria for the past 34 years; late residence, 430 Niagara Street. Survived by three sons, Percy, Charles and Arthur of Victoria; two daughters, Mrs. Fred Landsell of Delburne, Alta., and Mrs. N. Gillan of Victoria; 11 grandchildren; also one brother and two sisters in Ontario.

Funeral services will be held at the Sands Mortuary Limited, "Memorial Chapel of Chimes," on Friday, January 11, 1952, at 1.15 p.m., Canon A. E. Greenhalgh officiating. Interment in the Royal Oak Burial Park.

CRAIG—Passed away suddenly at home, 3561 Richmond Avenue, on January 8, 1952, Mr. John Craig, aged 65 years; born in Claudy, County of Londonderry, Ireland, and a resident of Victoria for the past eight years; formerly of Winnipeg, Manitoba. Survived by his wife, Daisy, at home; two daughters, Mary Elizabeth (Mae) Craig of 1900 Duchess Street, Mrs. J. J. Mullen of Tampa, Florida; two grandchildren, Sharon Mae and Craig Mullen of Tampa, Florida; one brother, Mr. David Craig of 1900 Duchess Street; two sisters in Ireland; also nieces and nephews.

Funeral services will be held in the St. Luke's Anglican Church, Cedar Hill Cross Road, on Friday, January 11, 1952, at 2.45 p.m., Canon F. Pike officiating. Interment in the St. Luke's Anglican Church Cemetery. Arrangements with the Sands Mortuary Limited, Funeral Directors.

Winnipeg papers please copy.

FEDDEN—On January 5, 1952, at St. Joseph's Hospital, George Henry Fedden, aged 82, of 302 Douglas Street; born in England and a resident of Victoria for 39 years.

Funeral from Hayward's B.C. Funeral Chapel on Saturday at 3 p.m., Rev. Wm. Hills officiating. Cremation.

GRIMES—On January 9, 1952, at his residence, 3271 Maplewood Road, Francis Grimes, aged 90 years; born in England, came to Saskatchewan, Canada, in 1903, where he resided for 28 years. He had been a resident of Victoria for the past 20 years. He is survived by his loving wife, Alice; two sons and five daughters; also grandchildren and great-grandchildren.

Funeral services on Saturday, January 12, at 2.30 p.m., in McCall Bros.' Floral Funeral Chapel (new chapel), Rev. Dr. J. B. Rowell officiating. Interment in Colwood Burial Park.

HORNE—Passed away at Courtenay, B.C., on January 9, 1952, Mrs. Ann Spence Horne, aged 86 years; born in Glasgow, Scotland, a resident of Courtenay for the past four years. Survived by four daughters, Mrs. George Murdoch of Victoria, Mrs. Stewart Johnston of Vancouver, Mrs. Lloyd Warner of Edmonton, and Mrs. P. K. Alexander of Winnipeg, Manitoba; two sons, Archie and Bill of Courtenay.

Funeral services will be held at the Sands Mortuary Limited "Memorial Chapel of Chimes" on Friday, January 11, 1952, at 11 a.m. Rev. J. L. W. McLean will officiate. Interment in the Royal Oak Burial Park.

Kindly omit flowers.

MacHARG—On January 8, 1952, at the family residence, 1518 Myrtle Avenue, Ellen, widow of William Henry MacHarg, at the age of 87; born at Jarrow-on-Tyne and came to Victoria from Wallsend-on-Tyne, England, 28 years ago. She leaves four daughters, all residing in Victoria.

Funeral on Friday, leaving Hayward's B.C. Funeral Chapel at 2.45 p.m. for St. Alban's Anglican Church, where service will be conducted by the Rev. W. E. Greenhalgh at 3. Interment in Royal Oak Burial Park.

SISTERSON—At the Royal Jubilee Hospital on Wednesday, January 9, 1952, Mrs. Clare Sisterson; born in Bradford, England, and a resident of Victoria for the past six years, formerly of Winnipeg, Manitoba; late residence, 870 Esquimalt Road. Survived by her husband, Jack, at home; her daughter, Mrs. J. C. (Winifred) Hermiston of 611 Bryden Court; four sons, Harry at home, Robert of Alberta, Edward and William of Winnipeg, Manitoba; also eight grandchildren.

Funeral services will be held at the Sands Mortuary Limited "Memorial Chapel of Chimes" on Saturday, January 12, 1952, at 3.15 p.m. Interment in the Royal Oak Burial Park.

Winnipeg papers please copy.

4 DEATHS

RODGERSON—In Vancouver, B.C., Catherine Isabel Rodgerson, of 1256 Yates Street. She leaves her husband, Samuel; one son, John S. of Vancouver; also two grandchildren.

Funeral services will be held on Friday afternoon, January 11, at 1.30 o'clock, in McCall Bros.' Floral Funeral Chapel (new chapel). Interment in Royal Oak Burial Park.

SHRIMPTON—At the Royal Jubilee Hospital on January 9, 1952, Stanley Alfred Shrimpton, in his 60th year, husband of Ellen M. Shrimpton, 976 Transit Road, Oak Bay; born in London, England, and a resident of Victoria since 1907. He was a member of the Fraternal Order of Eagles and the "Fourandex."

Funeral from Hayward's B.C. Funeral Chapel on Friday at 10.30 a.m., Ven. Archdeacon A. E. de L. Nunns officiating. Interment in Royal Oak Burial Park.

WEAVER—On January 8, 1952, Mabel Oakley Weaver, 455 Sturdee Street, aged 68, beloved wife of Rev. A. E. Weaver. Born England, lived in Manitoba from 1912 to 1946 before coming to Victoria. She is survived by her husband and one daughter, Mrs. Thomas Crosland, of this city.

Funeral services will be held on Friday afternoon at 3 o'clock in McCall Bros.' Floral Funeral Chapel (new chapel), Rev. J. Currie Thomson officiating. Cremation.

7 FUNERAL DIRECTORS

SANDS MORTUARY LTD.
"The Memorial Chapel of Chimes"
EMPIRE 7511
QUADRA AT NORTH PARK

McCALL BROS.
"The Floral Funeral Chapel"
David M. McCall James M. McCall
Graham E. McCall Torrey A. McCall
(And Associates)
1400 Vancouver Street G arden 2012

THOMSON FUNERAL HOME
Est. 1911 Formerly of Winnipeg
Geo. P. Thomson, J. L. Irving
Geo. A. Thomson
PERSONALIZED SERVICE
1625 Quadra Street— G arden 2612

HAYWARD'S
B.C. Funeral Co., Ltd.
(ESTABLISHED 1867)
734 BROUGHTON ST. Phone E MPIRE 3614

CHAPLIN'S FUNERAL CHAPEL
Formerly "Curry's"
980 QUADRA STREET PHONE G 5512

8 FLORISTS

COOPER'S FLORIST
Our Own Fresh Flowers Daily
312 Gorge Road W. B eacon 6322

DESIGNS FOR ALL OCCASIONS—Pollock Florists, 1315 Douglas. G 5315.

JUBILEE FLORIST, NEAR JUBILEE HOSPITAL; all floral designs. E mpire 9311.

B EACON 3331
SWEETHEART FLORISTS
NIGHT B EACON 3680

Brown's Victoria Nurseries
WE GROW OUR FLOWERS
618 View Street G arden 6612 - 3521

NORTH QUADRA FLORISTS
Artistic Designs, Quality Flowers
3971 Quadra Empire 0221

WOODWARD FLORISTS
Funeral Designs Fresh Cut Flowers
619 FORT STREET G ARDEN 3614

9 MONUMENTAL WORKS

STEWART MONUMENTAL WORKS LTD., 1401 May Street. G 3452. Established 1896. Curbings, tablets, markers and monuments made to your own personal designs.

SAVE ONE-HALF THE COST OF A MEMORIAL by purchasing from the Imperial Memorial Co., Edmonton, Alta.

VICTORIA MONUMENT LIMITED
"Memorials of Distinction"
3091 DOUGLAS ST. B EACON 5834

MORTIMER'S
Monumental Works Ltd.
GORGE ROAD AT FOUNTAIN CIRCLE
Est. 1877 — Sole Agents on V.I. for "Rainbow Granites"
Monuments, Markers, Tablets, Curbings, Bronze Plaques, made to your own design if required. Also Marble, Granite and Stone prepared and supplied for Fireplaces, Foundations, Walls and Building Construction, etc.
Phone: Day E 6421; Night B 1869 or G 7411

10 ANNOUNCEMENTS

ARTS CENTRE OF GREATER VICTORIA Gallery at 1040 Moss Street. Exhibition of Canadian Drawings and "Paintings and Journals." Gallery hours: Tuesday through Saturday, 1 to 5.30 p.m. Special hours: Friday, Lunch Hour Recordings Concert, 12 noon, open Friday evenings 7.30 to 9.30 p.m. Lecture tours on Friday at 2.30 and 7.30 p.m. Open Sundays, 2-5 p.m. Special event—illustrated lecture by Mrs. Elza Stewart-Galafria of Vancouver on ballet at Victoria College on Friday, January 18. Also book your tickets soon for the Paganini Quartette concert in March. Tickets for both events at the Gallery and the Marionette Library.

YOU ARE WHAT YOU EAT. EAT LIVE foods and live. Ask for a diet sheet or consult our dietitian.
THE HEALTH FOOD SHOP
1035 Fort Street G 6434

A WOMAN IS ONLY A WOMAN, BUT A good book can be almost anything.
The Haunted Bookshop
845 Fort Street B 1427

TOBY JUG, ELK LAKE, DEVONSHIRE cream, teas served daily; for reservations phone Colquitz 47R.

TRADE UNIONIST SEES SOVIET UNION' Allister McLeod, January 13, 2.30 p.m. Williams Building, 749 Broughton Street.

A SALVAGE COLLECTION FOR OAK Bay, Shoal Bay and Uplands. E 3413.

LEATHER REPAIRS—PROMPT, EFFICIENT service. B.C. Craft House, 884 Fort.

LISELLE PETTER'S CHILDREN'S DANCING classes starting this week. G 9273.

11 COMING EVENTS

LUTEFISK DINNER BY LADIES' AUXILIARY to the Sons of Norway, in Norway House, 1110 Hillside Avenue, Jan. 12, from 5 to 7 p.m. Tickets, $1.25; children, 50c. Everybody welcome.

ATTENTION!
Homesteaders, Lower Crystal, Saturday, old-time dance has moved to Victoria Ballroom, 1600 Government Street, Victoria's finest dancing surface. 60c.

PUBLIC SOCIAL CREDIT MEETING, Williams Hall, 749 Broughton, tonight, Thursday, January 10, 8 p.m. Everybody welcome.

ENJOY YOURSELF
Old-time dancing every Saturday at Fraser Street. Stewart's Orchestra. Scotty McKenzie M.C. Coffee served. All welcome.

SQUARE DANCE
As you learn. Victoria Ballroom. Wednesdays, 8.30-11.30. Prizes. Homesteaders' Orchestra. Free instruction.

CRIBBAGE—WARD FIVE LIBERAL ASsociation, 1322A Government Street, Friday, January 11th, 8 p.m., 35c.

WHIST AND BRIDGE
Open 12.30 p.m.-midnight. Whist 2.30 and 8. Cash prizes. All welcome. 1417 Government. VICTORIA WHIST and BRIDGE. E 8033.

12 LOST AND FOUND

$50 REWARD—TAKEN FROM HOME, 2 a.m., on Dec. 26, black Labrador retriever. Please return to Mrs. O'Reilly, 2616 Pleasant Street, City. E 7750.

LOST, MONDAY—LADY'S SILVER COIN bracelet, probably vicinity Yates and Douglas. Valued as keepsake. Reward. Phone G 8958 or E 8131.

LOST—GREEN AND BROWN PLAID UMbrella, second floor, Pemberton Building, Wednesday afternoon. Finder please phone G 5916. Reward.

LOST SATURDAY, DOWNTOWN AREA, pair black kid gloves, size 6¾. Finder please phone E 4111, Local 121.

LOST — FOUR-STRAND STRING OF pearls, Saturday afternoon, downtown area. E 5047.

12 LOST AND FOUND

LOST—GOLD EMERALD-SET EARRING, Sunday night near Douglas-Hillside. 2630 Douglas Street, E 2038, G 1951.

13 WANTED—MALE HELP

MARINE ENGINEERS WANTED
Marine engineers in possession of first or second class Canadian or British Ministry of Transport certificate, for employment British Columbia coastal service. Good prospect for suitable men. Apply in writing to superintendent Engineer, Canadian Pacific Railway Company, B.C. Coast Steamship Service, Belleville Street, Victoria, or telephone E 6711 for appointment.

ARE YOU INTERESTED IN A POSITION with a large national concern offering opportunities that assure you of a secure future. If you are between 21 and 30 apply to Box 542, Victoria Press, giving education, age and experience.

WANTED, CAPABLE YOUNG MAN FOR office costing department in local hardware store. Apply, giving details and experience, Box 391, Victoria Press.

YOUNG MAN WANTED FOR HARDWARE sales counter. Good opportunity for advancement. State age, experience and salary expected. Box 392, Victoria Press.

WANTED, YOUNG MAN FOR AUTOmotive parts department, 17 to 20 years of age; steady employment. Apply in own handwriting, Box 526, Victoria Press.

A WONDERFUL OPPORTUNITY FOR young man wishing to enter partnership, small cash investment required. G 8947, 5 to 6 p.m.

TELEGRAPH MESSENGERS, DAY WORK. Apply C.N. Telegraphs.

ARE YOU INTERESTED??
DO YOU WANT TO BE A DISTRICT MANAGER
With a leading accident and health company in British Columbia writing outstanding policies? We have an attractive opening FOR A QUALIFIED MAN with a car for Vancouver Island. Submit full particulars of experience, etc., in first letter to Box 388, Victoria Press.

13a SALESMEN AND AGENTS

WANTED — RELIABLE MAN AS RAWleigh Dealer. A fine opportunity to step into a profitable business where Rawleigh products have been sold for years. Experience not necessary. Write Rawleigh's, Dept. WG-A-196-163, Winnipeg.

13b HELP WANTED—MALE AND FEMALE

IF YOU WOULD LIKE TO SELL' FULL or part time, we can help you. We have a fast-selling product and pay good commission. See for yourself. Don't delay. 416-745 Yates, 9-12.

DELIVERY-MESSENGER, BOY OR GIRL with bicycle, three nights a week, from 6-10 p.m. Box 410, Victoria Press.

14 WANTED—FEMALE HELP

COMPETENT SECRETARY-STENOGRApher for confidential position. Starting salary $185 per month. Must be capable of assuming responsibility, handling all phases of office routine and meeting the public. Reply in own handwriting stating age, qualifications (including shorthand and typing speeds), experience, etc., together with earliest date services available to Box 537, Victoria Press, no later than 12.00 noon, Monday, January 14, 1952.

EXPERIENCED LAUNDRY SHIRT PRESS operator. Top wages and working conditions. Apply in person to Mr. G. L. Carter, Individual Dry Cleaners, 1536 Fort Street.

HOUSEKEEPER FOR TWO ELDERLY people. All electric aids for cooking, washing and cleaning. Good references required. Box 393, Victoria Press.

AVON COSMETICS — PLEASANT WORK as neighborhood representative. Write Box 341, Victoria Press.

CAPABLE BOOKKEEPER FOR RETAIL store, permanent position. Please give phone number. Box 406, Victoria Press.

WOMAN FOR HOUSEWORK. SOME cooking. Live in. Fond of children. G 3996.

SALESLADY WITH TYPING EXPERIENCE. 615 Fort Street.

WANTED IMMEDIATELY
PUBLIC HEALTH NURSE FOR STAFF HOSPITAL
APPLICANTS MUST BE INTERESTED IN PART-TIME SELLING.
1. Age up to 35 years.
2. Valuable staff benefits.
3. Excellent working conditions.
Please Apply Personnel Office
HUDSON'S BAY COMPANY
Victoria

17 SITUATIONS WANTED—MALE

JIM PAINE, FORMERLY OF PAINE & Townsend, will do all your odd jobs, cement work, tile drains, ditches, tanks, fences, etc. No job too small. Call G 8604.

POULTRYMAN, FULLY EXPERIENCED all branches. Single. Requires employment. Box 366, Victoria Press.

ENERGETIC YOUTH DESIRES POSITION as baker's helper; experienced. Phone E 3925.

G 8744—DIGGERS, OR WHAT HAVE YOU? Tile drains cleaned, repaired, etc.

GUTTERS REPAIRED, RENEWED; REroofing, roof repairs. E 5961. B 4006.

18 SITUATIONS WANTED—FEMALE

ALL TYPES OF FLOORS EXPERTLY cleaned, waxed and polished by machines. Homes our specialty. Gregg's, established 1920. G 5023.

BABY SITTER AVAILABLE EVENINGS, Gorge district. G 4098.

19 BUSINESS SERVICES

BULLDOZING

BULLDOZING AND CLEARING, ROAD grading and back-filling. The right machine for every job.
JOHN KISSINGER, JR.
E mpire 8425 Day; B eacon 3947 Night

DRAINAGE, DITCH DIGGING, AND tank holes, also plowing, excavations and back filling. S. L. Jewkes. E 7377.

COPLEY BROTHERS
Bulldozers, Shovels and Land Clearing Machinery of Revolutionary New Design.
E mpire 3702 936 Inverness Avenue

EVANS, COLEMAN & JOHNSON BROS. LIMITED
For BULLDOZING and SHOVEL WORK
900 WHARF STREET B EACON 3105

BRICKLAYERS

CHIMNEYS AND FIREPLACES BUILT and repaired. Expert workmanship. Reasonable rates. G arden 6777.

CARPENTERS

A BETTER JOB. A BETTER PRICE FOR repairs of any kind, additional rooms, cribbing, fences, cabinet work, house framing, labor contracts. Phone Ron and Roy. B eacon 1994, E mpire 4281. Free estimates.

ALTERATIONS, REPAIRS, FENCES, ETC. No job too small. Home Services. E 8773.

CALL THE HOUSE DOCTOR, HOME AND building repairs. Wells. E 7959.

CARPENTRY REPAIRS, FINISHING, CABinets. F. Bulmer, E 3663, after 5 p.m.

CARPENTRY AND ALTERATIONS. NO job too small. S. Lawrence. G 0769.

CONTRACTORS

DIGGING MADE EASY
Oil tank, septic tank, holes, trenches, dug with new Sherman Digger. Vic Josephson 1015 Chamberlain; G 5262.

A COMPLETE DRAINAGE SERVICE. Septic tanks, drains, grease traps, wet basements guaranteed made dry. All work guaranteed. Free estimates. G 0673.

GENERAL CONTRACTORS
ALL CONCRETE WORK EXPERTLY DONE
Free Estimates
S. E. WEISMILLER & SON
234 RICHMOND AVE. B 1253

SIDE GLANCES By Galbraith

"You got me into this! I ought to know better than to ask you for a date during the skiing season!"

19 BUSINESS SERVICES

FLOOR POLISHING

M. & M. FLOOR SURFACING CO.
Floor Laying, Sanding and Finishing
Reasonable
Dependable, Experienced Workmen
Free Estimates G arden 0403 E mpire 2104

ALL TYPES OF FLOORS EXPERTLY cleaned, waxed, and polished by machines. Homes our specialty. Gregg's, established 1920. G 5023.

V.I. HARDWOOD FLOOR CO., 2100 Douglas Street. Free estimates. G arden 7314.

SANDING AND FINISHING AT ITS BEST. Phone Bennell, B 4721.

FLOORING AND FLOOR SANDING

FLOORS SANDED AND REFINISHED; asphalt floor tiles. Free estimates. Capital Floor Co., G 5605.

SANDING, FINISHING; WORK GUARANteed; free estimates gladly given. Island Floor Service. E 1758.

Complete FLOOR SANDER Rental Service
SANDERS
EDGERS
POLISHERS
Low Rates by Hour or Day
Shawnigan Lumber Yards
2000 Government Street G arden 2311

FURNACES

McCLARY FURNACES, AIR CONDITIONing, repairs. Model Sheet Metal, 2010 Douglas Street. E 3915.

DRUM FURNACES, 90-GALLON AND 45-gallon, with or without casings. Model Sheet Metal, 2010 Douglas. E 3915.

GARDENERS

ACREAGE, GARDENS, LOTS PLOUGHED. Rotovating, excavating, backfilling, light clearing. Ford tractors. Carlson. B 1347.

GLASS-IRON WORKERS

ORNAMENTAL IRON AND WELDING. Esquimalt General Repairs. B eacon 1874.

HAIRDRESSERS

SPECIAL LOW PRICES JANUARY. Limited time only. Specialists in hair cutting. Avalon Beauty Salon (upstairs, above Kresge's). Phone E 0522.

ALL TYPES OF BEAUTY CULTURE—Cold waves, machine and machineless permanents. 717 View. Vogue Beauty Salon. Beacon 1112.

SUSSEX BEAUTY SALON
706 BROUGHTON ST. — For Appointment Please Phone E mpire 5115

PERMANENTS GIVEN IN YOUR HOME. Bill Atkinson. B 1325.

ACT NOW, 2 FOR 1, NEW RAY BEAUTY Shoppe, 833½ Fort, Garden 3644.

TRU ART SALON. PERMS., TEST CURLS. Mary Olsen, 1036 Fort. E 8234.

MARR WINN BEAUTY SALON, 715 VIEW Street (upstairs). G 7443.

HEARING AID

BATTERIES FOR ALL MAKES OF HEARing aids. Phone orders mailed immediately on 30-day charge accounts. Acousticon of Victoria, 218-19, Stobart Building. B 4524.

KEY CUTTING

KEYS CUT, LOCKS, SAFES REPAIRED, lawn mowers, scissors sharpened. Price's Key Shop, 847 Fort Street. G 6221.

MOVING AND STORAGE

ALERT SERVICE—MOVING, SHIPPING, heavy hauling, have private heated storage rooms available. 749 Broughton. Phones E 4101 or E 4102.

PAINTERS AND DECORATORS

WEBB & SON, GARDEN 6827. PAPERhanging, painting. Quick, clean, reliable. First-class workmanship. Thirty years' experience Victoria.

JANUARY—SPECIAL RATES NOW—CALL Tommy for papering, painting, repairs. Reliable, efficient. Acme Decorators. E 8773.

DECORATING, REPAIRS DONE WITH care and courtesy. Wells. E 7959.

19 BUSINESS SERVICES

PAINTERS AND DECORATORS

GUARANTEED WORK. PAINTING AND paperhanging by experts. Goldie & Day. Phone Colquitz 130M or Beacon 3651.

GEO. E. GOODWIN — WORKMANSHIP guaranteed in all branches. Estimates. Terms. E 8844 anytime. Established 1911.

$10 UP ROOMS PAPERED. FREE ESTImates. D. Smythe. B 3837.

$4—CEILING PAPERED, INCLUDING paper. Two ceilings for $7. G 2328.

CALL GARDEN 7391, C. SCHATTENKIRK for spraying, painting and paperhanging.

PRINTING

POPULAR PRESS — OFFICE AND WEDding stationery. Quick, efficient service on each order. 1411 Store Street. Empire 0723.

PHOTO ENGRAVING

PHOTO ENGRAVING
Half-tone, line and color engravings
Commercial Art
VICTORIA PRESS LTD.
Engraving Dept.
2631 Douglas Street
Phone B 3131

PLUMBING AND HEATING

ACE PLUMBING AND HEATING
Repairs. Contracts. Free Estimates
Harry Smith—Bob Muir
BEACON 5849 2761 SCOTT ST.

RADIO REPAIRS

FOR EXPERT RADIO AND ELECTRICAL REPAIRS
IT'S
Mc & Mc
CALL AT
1400 GOVERNMENT STREET
OR PHONE G ARDEN 1111

ROOFING AND INSULATION

QUICK SERVICE
Gutters cleaned — chimneys repaired — carpentry—painting—cement work. Reroofing or roof repairs. Licensed contractors. Free estimates. FARWEST ROOFING & REPAIR CO. G 3731 710 Johnson Street. G 3731

DUROID OR BARRETT
Asphalt Shingles, Insulation, Sidings, Eavestrough and Repairs.
PARKER JOHNSTON LTD.
734 Johnson. B 6332, Eves. E 5961, B 4006.

ROOFING — INSULATION AND VENTILATION
Call
BROCK ROBERTSON
Goods Roofs Since 1910
Duroid, Johns-Manville, Barrett
2100 DOUGLAS ST. E 9644
Nights: Phone E 5452

SAW SHARPENING

SAWS—LAWNMOWERS—SKATES
REED'S SAW REPAIRS
1053 VIEW ST. E 8324

TREE SURGERY

SCIENTIFIC PRUNING AND SPRAYING of shade and fruit trees. Trees felled. Chain saw. Chemical spraying, brush and weeds. Charles A. Cowie. B 1676; eves., E 1668.

HAVE FRUIT TREES PRUNED WHILE fully dormant, expert work, reasonably priced. West Saanich Nursery, Colquitz 293-W.

DANGEROUS TREES FELLED, CLEARED. Veteran, experienced. G 4844 or E 4487.

TYPING

TYPING
REPORTS, ENVELOPES, CARDS, STORIES, confidential reports etc. Also sets of books kept for small firms and businesses. Work picked up and delivered. Ruth Solly, 21, 749 McClure Street, Victoria, B.C. Phone E 7667 (or G 9945).

VACUUM SALES SERVICE

ALL ELECTRIC VACUUM CLEANERS REpaired. Parts for all makes. A.B.C. Electric, 807 Fort, G 3113.

BRIDGE LESSON

by Oswald Jacoby

Hard Luck Joe goes to all the tournaments, but he never wins anything, naturally, because his luck is so terrible. It would really kill anybody else, but he's used to it, so his bad fortune doesn't bother him so much.

Here's a hand he encountered at the national tournament held in Detroit last month. It was just one of a hundred unlucky hands he managed to find.

West's bidding was more enterprising than sound, but it wasn't particularly abnormal. Tournament players know Joe very well, and they have a particular fondness for bidding their heads off against him.

West opened the three of hearts, East put up the jack, and Hard Luck Joe, playing the South hand, won with the ace. He led the king of spades and was permitted to hold the trick.

His next step was to lead the ten of clubs. West played low, and Joe put up dummy's king to win the trick. He returned a low heart from dummy to his king and ruffed a heart with dummy's seven of trumps.

He then tried to get out of dummy with a club, but East was able to win the trick; and East promptly laid down the ace of trumps and another trump.

This manoeuvre took all the trumps out of dummy. South had a losing heart in his hand, and no way to get rid of it. He had to give up a trick in each suit, losing the contract.

Joe thought that this was a very unlucky result, since everybody else managed to make four spades with the South hand.

NORTH 10
♠ 10 8 7 6
♥ 7 2
♦ A 8 6 5
♣ K J 5

WEST
♠ 3
♥ Q 9 8 3
♦ K 10 2
♣ A 7 4 3 2

EAST
♠ A 9 5
♥ J 5 4
♦ Q J 9 3
♣ Q 9 8

SOUTH (D)
♠ K Q J 4 2
♥ A K 10 6
♦ 7 4
♣ 10 6

North-South vul.

South	West	North	East
1 ♠	Double	Redouble	Pass
Pass	2 ♣	2 ♠	3 ♣
4 ♠	Pass	Pass	Pass

Opening lead—♥ 3

As you've probably noticed, Joe dug his own grave. If you didn't notice, think about it for a moment or two before you read on. Where did South make the fatal error?

Joe made his mistake at the second trick when he led the king of trumps. Correct play is to leave the trumps alone.

South should cash the king of hearts and ruff a heart in dummy with the six of spades. The seven of spades is returned from dummy, and East cannot draw three rounds of trumps at this stage.

South is sure to get to his hand with a trump to ruff his last heart with dummy's ten of spades.

The rest, of course, is easy.

19 BUSINESS SERVICES

VENETIAN BLINDS

FOR QUALITY VENETIAN BLINDS WITH plastic or cotton tapes, phone Sun Ray Products Ltd., Beacon 4821, 2811 Douglas. Free estimates, repairs, laundry.

WASHING MACHINE SERVICE

HAROLD'S REPAIR SHOP
MAINTENANCE—WE GUARANTEE—B 3425

WRINGER ROLLS OF ALL MAKES, ELECtric washers. Taylor & Co., 816 Fort St.

Mc & Mc
WE REPAIR ALL MAKES OF WASHING MACHINES. FACTORY TRAINED SERVICEMEN SPECIALIZE IN REBUILDING YOUR OLD MACHINE WITH GENUINE FACTORY PARTS.
Phone G arden 1111 — Service Department

20 PROFESSIONAL SERVICES

ACCOUNTANTS

NO PARKING PROBLEMS AT 1123 VANcouver Street. CAPITAL BOOKKEEPING SERVICE. Public accountants, convenient, efficient, qualified, established. Your safeguard. B 4351, evenings, B 6736.

CHIROPRACTORS

JOHN M. STURDY
"Specific Chiropractor"
Neurocalometer
1123 Blanshard Street E mpire 5034

CONVALESCENT HOMES

OAK LODGE — PRIVATE HOSPITAL, medical, convalescent and chronic patients tended with kindness and personal care. Graduate nurses in attendance day and night. 4036 Quadra. Beacon 6831.

CLOVELLY PRIVATE HOSPITAL LTD. Fully staffed graduate nurses. Medical convalescents, chronics. 1190 Clovelly Terrace. Empire 7814.

ST. MARY'S PRIORY, COLWOOD, B.C., for convalescents and elderly ladies needing care. Box B, Langford P.O., Belmont 279.

PRIVATE ROOM, BOARD AND NURSING care for elderly or convalescent person. G 7863.

MASSAGE

E. G. SIMPSON REGISTERED AND licensed masseur. For appointment telephone Garden 6375.

PATENT ATTORNEYS

MARKS & CLERK, PATENT ATTORNEYS, 904 Bank of Toronto Building, Victoria.

NURSING SERVICES

SACA-PELO, SUPERFLUOUS HAIR REmover. Exclusive agents, Shotbolt's Drugs, 589 Johnson Street. Garden 1612.

21 PERSONAL

GENTLEMAN, ENGLISH, MODERATE means (pensioner), own home on mainland, wishes to share home with lady similarly situated, 45-50 years; must be sincere; object companionship and simplicity. Box 389, Victoria Press.

ALCOHOLICS ANONYMOUS
P.O. BOX NO. 1, OR 532 VICTORIA
E MPIRE 9151

21a BUSINESS PERSONALS

HAVE YOU A MORTGAGE OR AN agreement for sale that you receive monthly payments from and are anxious to sell to realize your cash? Phone Garden 9305. Ask for Mr. Smith or Mr. Spencer for appointment or they will call at your home at your request. Financial Survey Limited, 1324 Government Street.

FUR REPAIR SERVICES
Fur coats repaired, restyled, shorties, capes relined, cleaned glazed. Free estimates. Moderate charges. Call, deliver. Paul, 205 Beach Drive. Beacon 3380.

A REAL TREAT FOR YOUR WOOLLENS. Wash them in ZERO SOAP and see the difference. $1.25 and 59c a box at The Beehive, 813 Fort Street.

CLOCKS AND WATCHES EXPERTLY cleaned and repaired. Clock Shop, 1037 Fort. Clocks bought and sold. Empire 9251.

TAILORING, REPAIRS, ALTERATIONS
LADIES', GENTS' GARMENTS
JAMES COOPER, 738 FORT G 5761

SLENDOR TABLETS ARE EFFECTIVE. Two weeks' supply $1; 12 weeks' $5. At all druggists.

LOVELY EARRINGS, PIERCED, UNpierced. Persian Arts & Crafts, 907 Government Street.

$2 (TOTAL COST) WIRES 2 LB. CADbury chocolates overseas. The English Sweet Shop, 738 Yates, open evenings.

HOME-MADE BREAD, ROLLS AND doughnuts at Lansdell's, Hillside and Quadra.

UMBRELLAS REPAIRED. PRICE'S KEY Shop, 847 Fort Street. G 6221.

GIGANTIC SALE BURBERRYS, WINTER coats. Lady Elizabeth Shoppe, 833½ Fort.

INVISIBLE MENDING, ALTERATIONS, dressmaking. 1030 Fort, Empire 6570.

HIGHEST PRICES PAID FOR YOUR OLD gold at Rose's Ltd., 1317 Douglas.

EXPERT PEDICURE-MANICURE IN YOUR home. Call Mrs. Lundgaard. G 6336.

ARE YOU OVERWEIGHT? TRY LA Creme Slenderine at leading drug stores.

ARE YOU BALD
Are you having trouble with your hair. We guarantee to restore it or refund every penny you paid.
THALIA DISTRIBUTORS
1678 DAVIE STREET
VANCOUVER 5, B.C.

Have you valued possessions tucked away because they are worn or damaged? Bring them to us. We repair and remake jewellery, and repair and replate silverware. Cash paid for old gold.
BIRKS
JEWELLERS — SILVERSMITHS

STOP!
Don't throw that old fur coat away until you have called FOSTER'S FUR STORE, E 2514. Lovely shortie coats or capes can be made up at little cost.

PACIFIC GLASS LTD.
932 PANDORA AVE. — OFFICE — B 3141
935 MASON ST. — AUTO GLASS — B 1932

23a SCHOOLS AND COLLEGES

SPROTT-SHAW SCHOOL—ACCOUNTING. Secretarial (Pitman and Gregg). Office Machines, Comptometer. INDIVIDUAL INSTRUCTION. Day, Night School. G 8121.

24 MUSIC

FINEST VOCAL TUITION. FORMERLY Hamburg Conservatory, Toronto. Florence Gunn. Garden 2062.

REX SCHOOL OF POPULAR PIANO
Don Partridge, Manager and Teacher
568A Yates Street Garden 5031

25 DANCING

ACADEMY BALLROOM DANCING. PRIvate and class lessons daily. All dances. Empire 1643. 1012 Douglas.

27 FUEL

A SPECIAL SALE
No. 1 Dryland Douglas Fir, inside blocks and bark slabs. Hand picked; no rubbish. Immediate delivery — no burnt wood.
2 Cords for $12
This wood is guaranteed never in water.
SOOKE DRY WOOD
Day — E 8925 — Night
You have tried the rest, now try the best.

SPECIAL WOOD SALE
No. 1 Douglas fir wood. Thick bark slabs mixed with inside blocks. All hand picked. No rubbish. Excellent for furnace and fireplace. Original price, 2 cords for $12; Now on sale, 2 cords for $10.
SHAWNIGAN DOUGLAS FIR WOOD CO.
B 3834

A PRIVATE FIRM WILL SELL YOU very good wood, direct from the forest to you, never been in water. Guaranteed all fir, some blocks, some bark slabs. Very good for open fire, furnace or kitchen. 2 cords $12; 1½ cords $10. Honeymoon Bay Fuel Co., 1336 Government Street. G 3625 or G 6568.

TODAY—SALE HAND-PICKED FIR Bark and blocks good, clean, suitable furnace, fireplace and kitchen range. 1 cord, $5.25; 2 big cords $9. Bone-dry kindling, 1 cord, $7. Semi-dry cedar 12" 1 cord $3.75; split wood, fir, 1 cord $6. National Fuel Co., E 2633, night E 5898.

BONE DRY FIR, LONG LENGTHS, TWO cords, $10. Special bone dry fir wood, two cords $15. 8 x 8, 10 x 10, timbers and lumber, one-third price specials. G 1755.

27 FUEL

BONE-DRY FIR, GUARANTEED HEAVY slabs, for furnace, $9 cord; for kitchen stove, $8. Phone G 5722, G 3025.

NEW YEAR'S SPECIALS
IMMEDIATE DELIVERY
All-fir 12-in., for kitchen and general use, cut from dryland logs.
2 CORDS $10 4 CORDS $19
Heavy 12-in. fir slabs and blocks for furnace and fireplace.
2 CORDS $12 4 CORDS $23
Semi-dry cedar .... 2 CORDS $4
Bone-dry 12-in. cedar for kindling .... 1 CORD $5
Old-established firm with reliable stock. It will pay you to visit our yard and office and see this wood.
O.K. FUEL
760 TOPAZ PHONE G 2452

DRY WOOD - SPECIAL SALE
100% FIR, ALL DRYLAND WOOD, INSIDE BLOCKS AND SLABS
2 Cords $12
SHORT TIME ONLY
Split wood............2 cords $12
IMMEDIATE DELIVERY
DHILLON FUEL CO.
E 3811 E 7852

SAVE $ $ $
We handle the best wood in town at the lowest prices. 100% fir, thick bark, mostly heavy slabs.
2½ Cords $10.00
Dry Cedar, per cord $3.50
COLWOOD FUEL
Day, E 8842 Night, E 8840

HEAVY FIR FURNACE WOOD — Hand picked 12-inch lengths.
Per cord $6.00
BONE-DRY STACKED FIR MILLWOOD $10.75
CEDAR MILLWOOD—
Per cord $2.00
EMPIRE FUEL LTD.
B 2424 or E 8525

BONE DRY
100% Douglas Fir, slabs and blocks, mixed. Ready to burn.
2½ Cords $15.00
2½ Cords, semi-dry $13.75
DAY AND NIGHT — B 3222
336 ISLAND HIGHWAY
BEST FUEL

WOOD
Dryland Douglas Fir wood. Thick bark slabs mixed with inside blocks. No rubbish—2 cords for $10.00. Fir sawdust, 2 units bulk, $9.00. Beware of pedlars.
ISLAND FUEL SUPPLY CO.
BEACON 3834 BEACON 1973

DEPENDABLE WOOD
No. 1 Up-Island all-fir 12" blocks and slabs .... 1½ cords $9.75
Dry planer ends .... 1½ cords $10
SPECIAL—1½ cords bone-dry red cedar blocks for kindling .... 1½ cords $9
Bone-dry millwood .... 1½ cords $13.50
And Bone-Dry No. 1 Fireplace Wood
RONALD HOPKINS FUEL CO.
E 7916 IMMEDIATE DELIVERY E 7916

FIR MILLWOOD, 2 CORDS $11; SPLIT fir millwood $5.50 per cord; cedar millwood $2 per cord.
HARKNETT FUEL
737 PANDORA AVE. G 9381 G 2647

28a BUILDING SUPPLIES

LUMBER (CULL)—BUILDING REPAIRING uses; two carrier loads, special, $5. G 1755.

STEWART & HUDSON LIMITED
HOME BUILDERS' SUPPLIES

BEAT THE COLD SNAP
By insulating now. See us for all leading brands. We will install for you or you can save money by doing the job yourself any afternoon or evening.
Gyproc Wool—carton 60 sq. ft., only...$4.05
Fiberglas—carton 60 sq. ft., only...... 4.35
Zonolite Loose Fill Insulation—bag 26 sq. ft. 1.50
Gyproc Hand Pouring Wool, large bag 1.80

WEATHERSTRIP NEEDS
Mortite for doors and windows—box... .39
Felt weatherstrip—package .... .15
Rubber Gasket—per foot .... .05
Flexstrip—package 1.30
Trojan Bronze Weatherstrip—pkge...... 1.20
Flexotite Door Sets 2.50

REMODEL
That attic or basement with Simpson Economy Board. Factory painted, strong and rigid, warm and cosy, easy to apply, cuts and saws easier than lumber—per sheet 4x8 .... 2.00
Also available in 6-ft. and 7-ft. lengths.
Special—4x4 Cedar Gutter, per foot ... .21
For all your building needs it will pay you to visit our home builders' store—budget terms on building materials—up to 24 months to pay.

Stewart & Hudson Ltd.
405 GORGE ROAD B 2171-B 2612
P.S.—Phone or write for your free copy of illustrated 12-page homebuilders' catalogue. It's yours for the asking. Mailed postpaid while they last.

IT'S NEVER TOO LATE TO INSULATE AND SAVE
ZONOLITE Bag $1.50
(Covers 25 sq. ft.)
GYPROC WOOL BATTS Carton ... $4.05
(Covers 60 sq. ft.)
Reliance Roto STEEL SASH is a wise investment

SUN RAY PRODUCTS LTD.
2811 DOUGLAS STREET B 4821
Just past the Fountain Circle

THE SIDNEY ECONOMY GARAGE
Obtainable in any size to suit your particular needs. All frame lumber, roof boards, plates and rafters cut to your order to correct size and pattern. Materials include DUROID SHINGLES, siding, sash, door material, hardware and nails. Prices quoted TAX PAID DELIVERED.

10' x 16'	$149	12' x 20'	$185
10' x 20'	$173	12' x 24'	$210
12' x 18'	$174	20' x 20'	$300

SIDNEY LUMBER LIMITED
Paint and Builders' Supply Headquarters
2333 Government Street Phone B 5187

CHECK THESE SPECIALS
Bradley No. 1 common and better white oak short flooring ...30c per sq. ft. B.M. Lino Tile 9"x9" squares, 31c and 34c per sq. ft. in 3 wide range of colors.
R. A. GREEN LUMBER CO. LTD.
2891 DOUGLAS ST. G 3613, G 7614

CINDERS - CINDERS
For driveways, etc., $1.50 per cu. yd. Immediate delivery.
EMPIRE FUEL LTD. B 2221

28a BUILDING SUPPLIES

MOORE-WHITTINGTON LUMBER CO. LTD.

EVERYTHING FOR THAT BUILDING JOB
⅝" Weldtex plywood 12"x12" approximately. Each 12c
¼" birch plywood 24"x24" approximately. Each 70c
¼" utility grade plywood 4'x8'. Per square foot 12c
4x4 clear fir gutter—modern pattern—per foot 30c
1x8 select common cedar bevel siding—per M. B.M. $100
2x8 common cedar V joint kiln-dried—per M. B.M. $75
1x3 utility grade V joint fir—per M. B.M. $110
1x4 utility grade V joint fir shorts—per M. B.M. $100
Odd sash—all sizes, to clear—per square foot 30c
Complete stocks of aluminum gutter and accessories, builders' hardware, Brandram-Henderson paints, roofing, insulations, plywoods and wallboards.

MOORE-WHITTINGTON LUMBER CO. LTD.
E 7108 2614 BRIDGE STREET
Turn West at the Fountain Roundabout Two Blocks Down Hillside

EVANS, COLEMAN & JOHNSON BROS. LTD.
NOW AUTHORIZED AGENTS FOR THE FAMOUS
PITTSBURGH PAINTS
Here are some of the lines we offer:
Sunproof House Paint
Florhide Floor Enamel
Wallhide Flat Wall Paint
Wallhide Gloss Paint
Waterspar Enamels and Varnishes
Also Pittsburgh brushes and all painters' accessories, rollers, scrapers, and everything you need.
At Our Douglas Street Warehouse
3191 DOUGLAS
EVANS, COLEMAN & JOHNSON BROS. LTD.
B 3105

BUILDERS SASH & DOOR LIMITED
Victoria's Millwork Centre
Sash, doors, frames, quality materials at lowest factory prices. Storm windows to fit your home, carefully measured and installed if required. It costs you nothing to have our representative call and give a free estimate on the job.
Kitchen cabinets built to your specifications with easy monthly payments to suit as you enjoy the advantage of a modern kitchen.

HARDWOOD LUMBER AND VENEERS
All types hardwood lumber for boat builders, cabinet makers and hobby shops. Edge grain cedar and all types machined to your detail.
BUILDERS SASH & DOOR LIMITED
350 Garbally Road B 3171

LUMBER SPECIALS
(All Prices Per Thousand Board Feet)
1.8 Tongue and groove shorts $25.00
½x10" Cedar bungalow siding $70.00
Low grade 2x4 S4S random length ... $33.00
1x8 Utility shiplap $25.00
We can supply everything in lumber. Open Saturday Until 1 p.m.
ATOM LUMBER CO.
210 JOHNSON ST. WEST B 2349
Evenings, G 0912

INSULATE NOW!
Zonolite Insulation. Per bag $1.50
Rockwool Batts, carton $4.05
Fiberglas Batts, carton $4.35
2" Galvanized Down Pipe, 10" lengths $1.60
2" Galvanized Down Pipe, elbows ...... .30
Robert Walker & Sons Ltd.
BUILDERS' SUPPLIES
629 DAVID ST CAL". BEACON 3223
Colquitz 224K

Storm sash, per foot 60c
We will measure. Quick Delivery. Or double glazing you can install yourself. $2.50 per window, plus glass.
All Types of Insulation and Weatherstrip
Arborite topping, per foot 75c
Masonite topping, per foot 15c
Plywood—All Sizes
4x4 modern 3-step cedar gutter 24c
1x3 modern casing, per foot 6c
DRYSDALE'S
SASH & DOOR and BUILDERS' SUPPLIES
1720 COOK STREET PHONE G 4411
(NEAR THE BALL PARK)

FROM PRODUCER TO YOU
1x8 Reject Shiplap $42.50
1x4 Com. flooring. Per M. $91
6-8-12" Cedar Knotty Siding.
Hardwood Flooring (Birch). Per 100 ... $25
SAANICH LUMBER YARDS
3041 Douglas Brentwood
E 3638 Keating 121 M
Evenings: G 3508

28d FURNITURE

CHESTERFIELDS RE-COVERED AND MODERNIZED
FREE ESTIMATES
HAGEL'S CHESTERFIELD HOUSE
536 Johnson Street Garden 3042

SPECIAL
This offer good until Jan. 15. We will come to your home and clean your three-piece chesterfield for only $10. All work guaranteed. Call Ambassador Home Service. B 5532.

ATLAS MATTRESS SHOP. ALL TYPES of mattresses, box springs, Hollywood bed upholstering, boat cushions and nook seats. Alterations and repairs. 2714 Quadra Street at Hillside. Garden 4925.

WALNUT DINETTE SUITE WITH COMBInation buffet, china cabinet, $87.50; three-piece chesterfield, flowered silk, $165.
SEED'S FURNITURE
1111 Fort Street E 0622, B 5695

SPECIALS IN USED FURNITURE
Kitchen dropleaf table, 4 chairs 16.50
Odd chests of drawers, from 7.50 to 39.50
6-piece light finish dinette suite 65.00
2-piece blue tapestry chesterfield 79.50
6 Windsor dining chairs 49.50
HOLLAND BROS. & CO.
824 FORT ST. E 0913

28d FURNITURE

DESK, GOOD CONDITION, COST $79, sell $39; green chesterfield, springs good, upholstery fair, $25. B 1133.

BRITISH INDIA CARPET 6'X9', DEEP rose, floral corners, like new, complete with underfelt, $90. B 5493.

January Clearance of
USED BEDROOM SUITES

6-Piece Walnut Bedroom Suite. Dresser, chiffonier, full-size bed with cable spring, spring-filled mattress. $115.00
6-Piece Walnut Suite. Vanity, bench, chiffonier, 4'6" bed, cable spring, spring-filled mattress. $139.50
6-Piece Walnut Suite. Vanity, bench, chiffonier, 4'6" bed, spring and mattress. $109.50
2 only, odd Vanities, each $25.00
1 only, odd Vanity $35.00
1 only, Single Walnut Bed $17.00
4-Piece Walnut Bedroom Suite, as new $125.00
4-Piece Walnut Bedroom Suite $89.50
1 only, Vanity and Bench $15.00
1 only, Chiffonier $19.50

HOME FURNITURE CO.
825 FORT STREET (Above Blanshard)
B 5138

YOU ARE WELCOME
To Come In and Look Around
PANDORA USED FURNITURE
WE BUY, SELL, SWAP
1050 PANDORA PHONE E 6319

28e MUSICAL INSTRUMENTS

HEINTZMAN TYPE "G" GRAND PIANO, in perfect condition; very beautiful mahogany case; $1,600. B 1154.

VICTORIA MUSIC CENTRE
"Instruments and Accessories"
785 VIEW STREET PHONE B 1311

SALE—PRICES REDUCED ON ALL NEW and used pianos. Cave Piano Store. 745 View. G 2512.

28f RADIOS AND TELEVISION

COAST ELECTRONICS LTD.
1407 Store St. "Service Specialists" E 5544

DON'T WORRY IF RADIO'S ON THE BLINK
Call KENT'S, they'll fix it in a wink.
KENT'S LTD.
742 FORT E 7104

28k BICYCLES AND MOTORCYCLES

C.C.M., RALEIGH BIKES, WHEEL AND sport goods, key cutting, repairs.
HARRIS BICYCLE STORE
758 Fort Street G 7824

IT'S BOB PEDENS LIMITED
For BICYCLES and WHEELED GOODS
First Class Repairs
646 Johnson Street Empire 2815

BICYCLES, THREE SPEEDS, TRIGGER control, just like new, $39.50, guaranteed 12 months. Victory Cycle Works, 585 Johnson Street.

BICYCLES, ALL SIZES, AND REPAIRING. Aaronson's, 585 Johnson Street.

EVERYTHING IN BICYCLE REPAIRS AT Fernard Ltd. 1410 Douglas. G 5911.

LOOK!
Rent one of our guaranteed REBUILT BICYCLES for $5 PER MONTH. If you decide to buy, all payments allowed off purchase price. You can't lose.
ROBINSON'S
1307 BROAD E 6212

28l STOVES AND FURNACES

A COMPLETE HEATING SERVICE AS close as your phone. Ranges, furnaces sold, serviced, repaired.
EAGLE SALES AND AGENCIES
1016 Fort Street Beacon 3923

FURNACES REPAIRED AND INSTALLED. All work guaranteed. Shaw Sheet Metal, 1317 Wharf Street. Beacon 2342.

FURNACE REPAIRING AND INSTALLATION, air conditioning. Free estimates. Hugh Neuman. Garden 2008.

WHITE ENAMEL RANGE WITH ATtached 2-burner gas plate, $87.50. Carter's Stove Store, 820 Fort Street. Empire 3511.

MOFFAT ELECTRIC FOUR-BURNER range, two ovens, de luxe model, sacrifice at $200. 1050 Monterey Avenue.

VERY REASONABLE—MODERN FAWCETT range, warming oven at side, with Cyclos oil burner, complete. E 7204.

DRUM HEATERS — HEAVY DRUMS, while they last. Phone E 5335.

Cyclos range burners, clean burning, economical, completely installed $165

SUN RAY PRODUCTS LTD.
2811 DOUGLAS STREET B 4821
Just past the Fountain Circle

CYCLOS AND KEMAC
OIL BURNER INSTALLATIONS
C. Tayler Home Appliance Co.
1436 Gov't Street at Cormorant E 3281

28m MACHINERY

NATIONAL MACHINERY CO.
Limited
Distributors for:
MINING, SAWMILL, LOGGING AND CONTRACTORS' EQUIPMENT
Enquiries invited
Granville Island, Vancouver 1, B.C.

CATERPILLAR D7, LATE MODEL, 3T series, low hours, excellent condition, Caterpillar blade, Hyster D7N winch. Also two International 6x6 log trucks. Write Box 412, Victoria Press.

28n GARDENS AND SUPPLIES

TOP SOIL, PEAT SOIL, MANURE, ROCK, gravel, mushroom compost; manure by the sack. Colquitz 380X.

28o FARM IMPLEMENTS

MAKE 1952
A YEAR OF PROSPERITY
Purchase a Farmall Cub and make work easy. Plow, Mow, Disk cultivate without exertion. Hydraulic fingertip controlled implements. See us for the Bargain Price of 1952.

FARWEST MOTORS LTD
971 YATES ST. G 8174

FARM MACHINERY EXCHANGE
A BRAND NEW, EXCLUSIVE SERVICE. TAKE ADVANTAGE OF THIS CHANCE TO TURN "WHAT HAVE YOU" INTO CASH.
IT'S A HUGE SUCCESS
IT'S AT
Peden, Goodman & McKenzie
"YOUR JOHN DEERE DEALER"
807 CORMORANT ST. B 7611

Ford Tractors—Major Tractors
Successful Farmers Use FORD TRACTORS
We have a complete line of Farm and Industrial Equipment for Ford Tractors
SEE US FOR A DEMONSTRATION TODAY

National Motors Limited
SERVICE — SALES
G 8177 825 VIEW STREET

28p ANTIQUES

COLLECTOR AND CONNOISSEUR OF antique works of art wishes to buy at market values, Oriental ivories, English silver, china, etc. Estates valued. Fees moderate. P.O. Box 204, Victoria.

DE RODIL IMPORTER
HIGHEST PRICES PAID FOR FINE ANtiques, silver, furniture, etc. Garden 7514.

SYDNEY REYNOLDS LTD.
"THE QUALITY PEOPLE"
DIRECT IMPORTERS OF THE WORLD'S FINEST CHINA AND CRYSTAL
OPPOSITE EMPRESS HOTEL

28x MISCELLANEOUS FOR SALE

LIQUOR OR WATER STAINS, CIGARette burns skillfully polished out of your fine furnishings. Specialty Finishers, 2220 Douglas Street. B 4612.

AWNINGS—NOW IS THE TIME TO HAVE them repaired or renewed. Call F. Jeune & Bro. Ltd., 570 Johnson. G 4632.

MANURE—FOR BEST RESULTS USE pulverized duck guano. Two sacks $2, delivered. Duck Farm, Sidney 180.

SEWING MACHINES AND REPAIRS. 707 Johnson. GLOBE ELECTRIC. E 5524. Home of Flu-O-Ray Lamps and Tubes.

FAWCETT LIVING ROOM HEATER, EXceptional buy, 15; blue-grey carpet 9x10, just cleaned, $9.50. 1585 Rowan Street.

FAWCETT LIVING ROOM HEATER, EXceptional buy, $15. 1585 Rowan Street.

28x MISCELLANEOUS FOR SALE

TWO SLIGHTLY USED 5.25 X 16 TIRES with tubes, guaranteed; sell for $40. Phone Lawrey, E 0394.

KELVINATOR REFRIGERATOR, SEVEN cubic feet; dinette set; ice box. Best cash offer. 2515 Government Street.

TAYLOR IRON COMBINATION SAFE, 2¼' x 2¼' x 3', $95 or near offer. G 6728.

CRESS WART REMOVER LEAVES NO scars. Your Druggist sells CRESS.

OIL TANKS, 300, 565 AND 1,000 GALLONS available. Model Sheet Metal. E 3915.

16 MM. PREMIER 20 PROJECTOR, Amprosound screen, 72 by 52 inches. E 9555.

BABY CRIB, $15. 1065 HOLMES ST. E 4887.

SINGER TREADLE SEWING MACHINE, $15, overhauled. E 9605.

FOR PICTURE FRAMING ... DIGGON'S

FOR RUBBER STAMPS DIGGON'S

RECONDITIONED WASHERS
GENERAL ELECTRIC — THOR
NORTHERN ELECTRIC — MAYTAG
WESTINGHOUSE — BEATTY
$69.50 Up
Fully Guaranteed
MACDONALD'S LIMITED
"Victoria's Largest Electrical Dealers"
712 YATES STREET E 1171

29 WANTED MISCELLANEOUS

WANTED
Good Used Furniture
Stoves, Heaters, Carpets
Best Cash Prices Paid
HUB FURNITURE CO.
713-719 Johnson St. G 6425

WANTED URGENTLY
Glass bead projector screen, 50" x 50". Must be in good condition and reasonable. Box 538, Victoria Press.

ISLAND JUNK CO. — BEER BOTTLES, rags, tools or anything useful bought; town or country. E 0343, day or evening.

WE BUY BOOKS. PHONE THE HAUNTED Bookshop, B 1427, 845 Fort.

REQUIRE USED HOUSEHOLD FURNIture, carpets, etc. for cash. G 5389.

OLD BICYCLES AND PARTS ARE WORTH money at 585 Johnson Street.

WANTED—USED FURNITURE. HOLLAND Bros. & Company. Empire 0913.

BEST PRICES FOR USED FURNITURE. Reliable Furniture, 541 Johnson. E 6714.

30 SWAPS

VIEWMASTER FILMS AND PHONOGRAPH records exchange at fraction of cost. Send name and address to Box 295, Victoria Press.

31a POULTRY, HATCHING EGGS, ETC.

100 NEW HAMPSHIRE PULLETS, 4½ months old, and 200 Barred Rock Cross Hampshire pullets, 3½ months old. C. E. Whitney-Griffiths, R.R. 1, Victoria, or Belmont 27-L.

FOR "THE CHICKS WHICH GIVE REsults." Rump & Sendall Ltd., Langley Prairie, B.C., J. L. Lang, 3976 Bracfoot Road. Albion 311G.

31f DOGS

BLACK AND TAN SMALL BORDER collie puppies from highly trained dogs. C. E. Whitney-Griffiths, Metchosin, or phone Belmont 27-L.

34 HOTELS

NEW LOW RATES NOW
Centrally located, modern, 100% fireproof hotel. Abundance of hot water, steam heat, elevator, phone and maid service. Newly decorated. From $7 a week (single) and up. Just a few available. Investigate at once.
ST. JAMES HOTEL
Corner Douglas and Johnson
Phone G 1187

JAMES BAY HOTEL
Comfortable rooms equipped with hot and cold running water and telephone. Television entertainment. Excellent food with dining room service. Very low rates. 270 Government Street. G 7151.

ABERDEEN HOTEL
Attractive, Quiet Surroundings
Hot and Cold Water in Every Room
Close in—Dining Room
941 McCLURE ST. GARDEN 3742

THE GLENSHEIL, 606 DOUGLAS—A residential hotel providing every comfort for elderly people. E 4164.

RITZ HOTEL, 710 FORT ST.
FURNISHED APARTMENTS AND ROOMS
Elevator Service—Permanent or Transient
E 1021

34a WINTER RESORTS

MAPLE INN, MAPLE BAY, DUNCAN, V.I. Open all winter, reduced rates.

35 ROOM AND BOARD

COMFORTABLE WARM ROOM, ALL home privileges; close to bus; reasonable rates. Phone Empire 3620.

SINGLE ROOMS FOR YOUNG BUSINESS men. Excellent home-cooked meals in pleasant surroundings. 1544 Bank Street, G 5024.

FOR TWO MEN IN GOOD HOME—GOOD food, good bus service. E 3416.

ROOM AND BOARD, CENTRAL, BUSIness men, 712 Cook Street. B 2705.

CRAIGMYLE, 1037 CRAIGDARROCH, room, private bath, for gentleman. G 8457.

38 HOUSEKEEPING ROOMS TO RENT, FURNISHED

FURNISHED HOUSEKEEPING ROOM, suit business man or lady. 439 Superior.

WARM ROOM—HOT AND COLD WATER in room, Rockland and Linden district. B 3753.

LARGE, COMFORTABLE ROOM, FIREplace; quiet business lady. B 1724.

CRAIGMYLE, 1037 CRAIGDARROCH — Room, private bath, for gentleman. G 8457.

40 FLATS AND APARTMENTS TO RENT, FURNISHED

VACANT JAN. 15, FOUR-ROOM SELF-contained apartment, electric stove, frig and garage, $80 per month. 1140 Pandora Avenue. Contact Frank Whitford, after 3 p.m.

MODERN TWO AND THREE-ROOM suites, electric kitchen, steam heated, private entrance. Casa Linda Motel. 624 Island Highway. Belmont 203.

FURNISHED SELF-CONTAINED TWO or three-room suite and garage. Business couple. Box 548, Victoria Press.

TWO-ROOM SUITE PARTLY FURnished. Apply 560 John, after 5 p.m.

TWO-ROOM SUITE, SEMI-PRIVATE bath, sink. E 6665.

ALL TYPES OF ACCOMMODATION. RENTALS UNLIMITED. 1216 BROAD.

40a FLATS AND APARTMENTS TO RENT, UNFURNISHED

$65 FAIRFIELD, SELF-CONTAINED, 4 large rooms, heat and hot water. Redecorated. Immediate possession. Separate entrance. Adults.
C. N. MONTAGUE CO.
1028 Blanshard G 9318-E 5967

BRIGHT THREE-ROOM SUITE UNFURnished except for wood and coal range. Rent, $33. G 5602.

VACANT 3-ROOM, SELF-CONTAINED, unfurnished suite, newly decorated; adults. Fairfield; $50. G 3213.

EXCLUSIVE, FOUR ROOMS, FULLY MODern, open fireplace. Adults. $100. B 6604.

41 FLATS AND APARTMENTS WANTED, FURNISHED

WANTED — ATTRACTIVE THREE-ROOM suite. Two adults. Up to $125. Box 403, Victoria Press.

41a FLATS AND APARTMENTS WANTED, UNFURNISHED

WANTED—FEBRUARY 1, UNFURNISHED, self-contained three or four-room apartment. Must be in Oak Bay; fireman, wife and nine-month-old son. Rent not over $50 monthly. Phone G 4816, E 8092, or write Box 158, Victoria Press.

42a HOUSES TO RENT, UNFURNISHED

MODERN HOME, LIVING ROOM, ONE bedroom, full dining room (or could be used as bedroom), basement, furnace, $65 a month. Occupancy Feb. 1. Reply fully to Box 387, Times.

42b HOUSES TO RENT, FURNISHED OR UNFURNISHED

JEEVES BROS.—TRANSFER AND STORage; local and long-distance moving; packing, crating and shipping; lift van service to Vancouver. Phone Empire 9832.

IT TAKES NO TIME TO PLACE A TIMES Classified Ad. Our ad-takers give you quick, expert and courteous service. Phone Beacon 3131.

IN TUNE WITH THE TIMES

WITH TOMMIE WALTERS

The BBC believes in establishing the proper atmosphere to present many of their top sound and TV broadcasts. One notable example is Collins' Music Hall which bears a proud record. Situated a few yards from Islington Green, where soldiers once practised archery in preparation for the Battle of Agincourt, Collins' is the oldest music hall in London and has the necessary documents to prove it. It is world famous as one of the few remaining real, old-time music halls, and during the past year hundreds of visitors to London who have heard these broadcasts in their homelands made the trip to Islington to see the old place for themselves.

Many have met and talked with **Lew Lake**, its present proprietor who inherited the site from his famous father whom **George Bernard Shaw** once called "the second best actor in the world."

A 50-year old program lists **George Robey** at the head of over 100 who played a benefit performance there. Another, 36 years old, bears the name of **Gracie Fields** down among the wines and spirits advertisements. **Charlie Chaplin** appeared at Collins' with **Fred Karno's "Mumming Birds"** long before he sailed to America and fame and fortune, and the late **Tommy Handley**, star of BBC's most famous variety program, always held a soft spot for the place where he appeared so many times in his sketch "The Disorderly Room." Collins' also has a ghost said to roam in the daytime—with a penchant for moving heavy objects. No one knows who the wraith really is. But Collins' was built on an old graveyard, so it could well be anyone. "More likely than not," says **Lake**, "it is old **Sam Collins**, the first owner. He started life as a chimney sweep and then blossomed out as an Irish tenor."

TONIGHT . . . Wayne and Shuster at 6.30 on CBR. **"Hollywood Sound Stage"** at 7.30 on KIRO. **"Amateur Hour"** at 8 on KJR. **"Hallmark Playhouse"** at 8.30 on KIRO. **"British Band Concert"** at 9 on CJVI or **"Dragnet"** on KOMO. **Adventures of P.C. 49"** at 11.15 on CBR.

Radio times and programs are furnished by stations and networks and are subject to last minute changes. The Times assumes no responsibility for inaccurate listings.

THURSDAY NIGHT PROGRAMS

	CKDA 1,340 kc.	CJVI 900 kc.	CBR 1,130 kc.	KIRO 710 kc.	KOMO 1,000 kc.	KJR 950 kc.	KVI 570 kc.	CJOR 600 kc.	CKWX 980 kc.	
5.00	News and Roundup	Lone Ranger	Isbister Trio	Edward R. Murrow	Note by Note	Women's Page	Preston of Yukon	Easy Listening	Bill Hickok	5.00
5.15	Musical Roundup	Lone Ranger	Fisher; Comment	Clifford and Clark	News	Seattle Parks	Preston of Yukon	Easy Listening	Bill Hickok	5.15
5.30	Port Angeles Show	Bing Crosby	Roy Rogers	World Today	Folk Tunes	Chet Huntley	Sky King	Easy Listening	Rip Lawsen	5.30
5.45	Town Crier	Newscast	Roy Rogers	News	Elmer Peterson	Keyboard Corner	Sky King	Easy Listening	Who Am I	5.45
6.00	News; Sports	Waltz Time	John and Judy	Ins. Heartstone	News	News	Gabriel Heater	Easy Listening	News, Sports	6.00
6.15	Tippy's Scrapbook	Waltz Time	John and Judy	Ins. Heartstone	Unexpected	Headline Ed.	News Reel	Easy Listening	Bob White Show	6.15
6.30	Tippy's Scrapbook	Ornest Sportscast	Wayne and Shuster	Stars in Air	Marine Show	Bob Garred	Answer Man	Screen Presents	Bob White Show	6.30
6.45	Tippy's Scrapbook	Red Ravens	Wayne and Shuster	Stars in Air	Marine Show	Elmer Davis	Sam Hayes	Screen Presents	Bob White Show	6.45
7.00	News; Cash Clues	News	News	Rod and Reel	Hit Parade	Silver Eagle	Murder by Experts	I.W.A. Green Gold	News, Headlines	7.00
7.15	Cash Clues	Bedtime Story	News; Roundup	Ski Show	Hit Parade	Silver Eagle	Murder by Experts	Guy Lombardo	Barry and Betty	7.15
7.30	Melody Bouquet	Chuckwagon Show	Eventide	H'wood Sound Stage	H'wood Music Box	H'wood Star Play'se	Bobby Benson	Chuckwagon Show	Cisco Kid	7.30
7.45	Melody Bouquet	Chuckwagon Show	Eventide	H'wood Sound Stage	H'wood Music Box	H'wood Star Play'se	Bobby Benson	Chuckwagon Show	Cisco Kid	7.45
8.00	News	News	Citizens' Forum	Lowell Thomas	One Man's Family	Amateur Hour	Tarzan	News Around Home	News of Canada	8.00
8.15	Tel-Opinion	Voice of the Army	Citizens' Forum	Jack Smith	News	Amateur Hour	Tarzan	Music	Cecil Solly	8.15
8.30	Design for Living	Cross Section	Citizens' Forum	Hallmark Playhouse	Pa Knows Best	Amateur Hour	Reporters' Round-up	Cross Section	Gracie Fields	8.30
8.45	Evening Serenade	Cross Section	Meter Reader	Hallmark Playhouse	Pa Knows Best	Foreign Reporter	Reporters' Round-up	Cross Section	Gracie Fields	8.45
9.00	News; Chest	Br. Band Concert	Van. Concert Orch.	F.B.I.	Dragnet	Autumn Serenade	Glenn Hardy	Music	Guy Lombardo	9.00
9.15	Treasure Chest	Br. Band Concert	Van. Concert Orch.	F.B.I.	Dragnet	Autumn Serenade	Fulton Lewis	Voice of Army	Guy Lombardo	9.15
9.30	Treasure Chest	Dr. Kildare	Winnipeg Drama	Beulah	Harmonaires	Totem News	Rod and Gun	Monty's Music	Speaking of Music	9.30
9.45	Treasure Chest	Dr. Kildare	Winnipeg Drama	Peggy Lee	Vag. Notebook	Stars Parade	Rod and Gun	Bing Sings	Speaking of Music	9.45
10.00	News; Sanctum	Six For One	News	World Final	Sam Hayes	News	I Love a Mystery	News	News	10.00
10.15	Spinner Sanctum	Six For One	Through Lions Gate	Swap 'n' Shop	News	Dance Time	Frank Edwards	Vic Water's Show	Dream Weaver	10.15
10.30	Spinner Sanctum	Newscast	At the Organ	Swap 'n' Shop	Here's to Vets	Dance Time	Chuckwagon Jamb.	Vic Water's Show	Close of Day	10.30
10.45	Sanctum and Sports	Lionel Barrymore	At the Organ	You and World	Guest Star	Dance Time	Chuckwagon Jamb.	News; Vic Waters	Chapel Chimes	10.45
11.00	News; Sanctum	Dillabaugh Delivers	U.N. Today	Starlite Serenade	News	Dance Time	Chuckwagon Jamb.	Who Beat Who?	News; Bill Ward's	11.00
11.15	Spinner Sanctum	Dillabaugh Delivers	Adventure P.C. 49	Starlite Serenade	Orchestra	Dance Time	Chuckwagon Jamb.	Vic Water's Show	Doghouse	11.15
11.30	Spinner Sanctum	Dillabaugh Delivers	Adventure P.C. 49	Starlite Serenade	Orchestra	Dance Time	Chuckwagon Jamb.	Vic Water's Show	Doghouse	11.30
11.45	Spinner Sanctum	Dillabaugh Delivers	Nightcap	News Final	News	Dance Time	Chuckwagon Jamb.	Vic Waters Show	Doghouse	11.45

FRIDAY PROGRAMS

	CKDA	CJVI	CBR	KIRO	KOMO	KJR	KVI	CJOR	CKWX	
8.00	News and Sports	Newscast	News; Bill Good	Swap 'n' Shop	News	Breakfast Club	Cecil Brown	News	News and Markets	8.00
8.15	Dave Hill Show	Music of the Waltz	Breakfast Club	News	Breakfast Fracas	Breakfast Club	News	Time 'n' Tunes	Bob's Inn	8.15
8.30	Dave Hill Show	Music of the Waltz	Breakfast Club	Grand Slam	Breakfast Fracas	Breakfast Club	Bible Institute	Billy Browne	News	8.30
8.45	Roving Reporter	Music of the Waltz	Laura Ltd.	Rosemary	Dave Garroway	Breakfast Club	Bible Institute	Billy Browne	Bob's Inn	8.45
9.00	News; Lombardo	Newscast	News; Comment	Wendy Warren	News	Totem News	Breakfast Gang	Billy Browne	News; Casino	9.00
9.15	Guy Lombardo	Music for Friday	Aunt Lucy	Aunt Jenny	Katherine Wise	Ann Sterling	Music	Billy Browne	Casino	9.15
9.30	Housewife Holiday	Kate Aitken	Morning Concert	Helen Trent	Margaret Melby	Break the Bank	Music	Kate Aitken	Barry and Betty	9.30
9.45	Housewife Holiday	Bod's Scrapbook	Morning Concert	Our Gal Sunday	Ruth and Dick	Break the Bank	Ladies' Journal	Music	Memory Lane	9.45
10.00	News; Lady	Six For One	Morning Visit	Big Sister	Ruth and Dick	Jack Berch	Glen Hardy	Y'never Know	News	10.00
10.15	Lucky Lady	Six For One	The Happy Gang	Ma Perkins	King's Row	Lone Journey	Tell-o-test	Y'never Know	Bob White Show	10.15
10.30	Lucky Lady	Newscast	The Happy Gang	Dr. Malone	Strike It Rich	My True Story	Answer Man	Town Crier	Money Man	10.30
10.45	Between Us Gals	Women's Page	Musical Kitchen	Guiding Light	Strike It Rich	My True Story	Music	News	Eddie Howard	10.45
11.00	News; Spots	News	Air Kindergarten	Second Mrs. Burton	Double or Nothing	Betty Crocker	Ladies Fair	Man in House	News; Hits	11.00
11.15	Ink Spots	Wildwood Church	Man and His Music	Perry Mason	Double or Nothing	Vic Lindlahr	Ladies Fair	Man in House	George Murray	11.15
11.30	Lucky Listening	Birthday Party	Man and His Music	Nora Drake	Like a Millionaire	Against Storm	Queen For Day	Passin' Buck	Perry Mason	11.30
11.45	Lucky Listening	Piccadilly Parade	Man and His Music	Brighter Day	Like a Millionaire	Chet Huntley	Queen For Day	Passin' Buck	Guiding Light	11.45
12.00	News; Parade	Piccadilly Parade	Man and His Music	Noon News	Life can be Beautiful	News	News	News; Melodies	News	12.00
12.15	Hit Parade	Piccadilly Parade	News; Showcase	Cecil Solly	News	Sheelah Carter	Cedric Foster	Kiddies Karnival	Ken Hughes Show	12.15
12.30	Hit Parade	Piccadilly Parade	Farm Broadcast	Johnny Lee Wills	Pepper Young	Bill Mosher	Harmony Hoedown	Kiddies Karnival	News; Ken Hughes	12.30
12.45	Hit Parade	Reminder Time	Farm Broadcast	Maury's Turntable	Right to Happiness	Ted Malone	Harmony Hoedown	World Today	Ken Hughes Show	12.45
1.00	News	Memory Time	Afternoon Concert	Hilltop House	Backstage Wife	Ann Sterling	Jack Kirkwood	Claire Wallace	News	1.00
1.15	Ed Farey Show	Club Diary	Afternoon Concert	Mr. Information	Stella Dallas	Ann Sterling	Jack Kirkwood	Help Your Neighbor	Ma Perkins	1.15
1.30	Ed Farey Show	Six For One	Afternoon Concert	Housewives Protec.	Widder Brown	Easy Listening	Say With Music	Double or Nothing	Big Sister	1.30
1.45	Ed Farey Show	Six For One	"Mr. P. Minister"	Housewives Protec.	Woman in House	Easy Listening	Say With Music	Double or Nothing	Young Dr. Malone	1.45
2.00	News; Lost, Found	News; Barrymore	School Broadcast	Housewives Inc.	Just Plain Bill	Easy Listening	News	Take It Easy	Red, White and Blue	2.00
2.15	Ed Farey Show	Walter's Waxworks	School Broadcast	Housewives Inc.	Front Page Farrell	Easy Listening	United Nations	Take It Easy	Red, White and Blue	2.15
2.30	Ed Farey Show	Walter's Waxworks	Strike It Rich	Arthur Godfrey	Lorenzo Jones	Joyce Jordan	Happy Felton	Take It Easy	Helen Trent	2.30
2.45	Ed Farey Show	Walter's Waxworks	Strike It Rich	Arthur Godfrey	Bob and Ray	Evelyn Winters	Matinee Musical	Take It Easy	Our Gal Sunday	2.45
3.00	News; Shop, Swap	Walter's Waxworks	Brave Voyage	Arthur Godfrey	Welcome Traveler	Valiant Lady	Take a Number	Take It Easy	News; Will Reeder	3.00
3.15	Swap 'n' Shop	Stars Teatime	Musical Program	Arthur Godfrey	Welcome Traveler	Marriage Two	Take a Number	Take It Easy	Pick the Hits	3.15
3.30	Bing Crosby	Walter's Waxworks	Today's Guest	Arthur Godfrey	Aunt Mary	Tom McCann	Harmony Rangers	Widder Brown	Tea Time	3.30
3.45	Bing Crosby	Walter's Waxworks	Novel Time	Arthur Godfrey	Dr. Paul	Women's Page	Harmony Rangers	Second Spring	Waltz Time	3.45
4.00	News; Jo-Jo	Walter's Waxworks	Sunshine Society	Curt Massey	Mary Foster	Lucky U Ranch	Fulton Lewis	Mostly Music	News	4.00
4.15	Jo-Jo	Walter's Waxworks	Sunshine Society	St. Louis Matinee	Road of Life	Lucky U Ranch	Frank Hemingway	Mostly Music	Rhythm Pals	4.15
4.30	Kiddie Kapers	Club 16	Sleepy Time Stories	Clifford and Clark	Fav. Records	Wayne King	Behind the Story	Club 15	Rhythm Pals	4.30
4.45	Kiddie Kapers	Sons of Pioneers	Lyrical Lady	Clifford and Clark	Fav. Records	Wayne King	Sam Hayes	Mostly Music	Star Time	4.45

42 HOUSES TO RENT, FURNISHED

SIX-ROOMED HOUSE, FURNITURE, near Vic High, $65 month. 1355 Vining.

UPPER DUPLEX—Unfurnished, unheated, Fairfield district, four rooms. $45.

TRIPLEX, Oak Bay — Unfurnished, unheated, three bedrooms; electrically equipped and oil heat. Immediate possession. $95 monthly.

UNFURNISHED HOUSE — Fernwood district, electric stove, oil heating, two bedrooms. Immediate possession. $70 per month.

FURNISHED HOUSE—Beach Drive, three bedrooms and den, double plumbing; electric stove and refrigerator, exquisitely furnished. Available March 1. $150 per month.

WEST SAANICH ROAD — Three bedrooms, two-story home, furnace, electric stove and washer. Available immediately. $50.

BRADLEY DYNE, West Saanich Road—Fully-furnished house on large estate with four bedrooms. Triple plumbing. Waterfrontage property. 20 miles from Victoria. $150 per month.

KER & STEPHENSON LTD.
909 GOVERNMENT STREET
G 4127

43a HOUSES WANTED TO RENT, UNFURNISHED

WANTED TO RENT—TWO OR THREE-bedroom house in View Royal or adjacent district. Listing please to D. D. McTavish, 918 Government Street. E 9814.

3-BEDROOM HOUSE, UNFURNISHED, BY business executive. Call G 8111 after 6 p.m. and ask for Mr. Walsh.

WANTED—2 BEDROOM HOUSE, RENT $50. Within 5-mile circle. Belmont 49M.

URGENTLY NEEDED — FIVE OR SIX-room house. Box 339, Victoria Press.

44 HALLS, STORES AND OFFICES TO RENT

EXCELLENT DOWNTOWN OFFICE OF approximately 450 square feet now available. Elevator, steam heat, janitor service. The Royal Trust Company, 608 View Street. E 4126.

SMALL STORE FOR RENT, 2228 GOVernment Street. Apply Stocker's Transfer Company Ltd., 605 Queens.

ESQUIMALT COMMUNITY CLUB HALL. All facilities. Phone Garden 5794.

46 WANTED TO RENT MISCELLANEOUS

SIROCCO BALLROOM
SPACE AVAILABLE, SUITABLE FOR merchandise display, club meetings, sales, conventions, banquets, wedding parties, concerts, dances. Reasonable rates. Empire 9221.

47 CARS FOR SALE

1949 METEOR CUSTOM 4-DOOR SEDAN, equipped with air-conditioning, undercoating, white wall tires, etc. Good condition. Original owner and mileage. Priced to sell at $1,550 or nearest offer. Call G 5976.

1815 DOUGLAS STREET. AUTO INSURance well written at low rates. Hawkes Foster Ltd. (Harry Foster, manager). Day or night. Beacon 2101.

MUST SELL 1949 PONTIAC SEDAN, radio, underseat heater, seat covers, etc. Phone E 7094. Can be seen at 1703 Albert Street—call after 6 p.m.

1933 CHEVROLET, A1 TRANSPORTAtion, $250 or offer. 2845 The Rise, E 9162. Call or phone between 6-8 in evening.

1951 CHEVROLET STYLELINE FOUR-door de luxe sedan, heater, privately owned, 7,000 miles. $2,300. E 2246.

1948 DODGE SPECIAL DE LUXE, heater, mileage 34,000. Good condition, $1,625. E 1290 evening after 6.

1947 MERCURY SEDAN, $1050 OR NEARest offer. 724 Johnson. E 1411.

$435—1937 FORD COACH, GOOD SHAPE. Master Motors, 815 View Street.

$395 — OLDSMOBILE SEDAN, 1935, A beauty. Master Motors, 815 View Street.

1940 AND EARLIER CARS AT WHOLEsale prices at Wilson's.

1937 AUSTIN "7", $240 OVERHAUL — what offers over $200? B 1694.

SPENCER HOUSTON
SPECIAL
1950 VANGUARD Station wagon, excellent $1545
851 YATES STREET B 1032

47 CARS FOR SALE

JANUARY CLEARANCE SALE
No Monthly Payments
TILL FEB. 23rd

'50 Austin sedan $1,275
'49 Monarch sedan, visor, heater $1,795
'49 Meteor Tudor $1,675
'49 Ford sedan $1,550
'41 Chrysler Royal sedan $895
'39 Oldsmobile sedan $695
'39 Willys sedan $595
'39 Ford coupe $650
'38 Buick sedan $650
'38 Singer Tudor $195
'36 Studebaker sedan $295
'34 Chevrolet sedan $200
'48 Norton 500—new motor $395

TERRIFIC VALUES
USED TRUCKS

'51 ¼-ton Thames panel, like new $650
'49 Chevrolet ½-ton express, heater, de luxe cab $1,450
'49 ¼-ton Thames panel $595
'48 International ½-ton pick-up, perfect condition $1,395
'48 Mercury ½-ton express $1,175
'48 Mercury 1-ton, good condition $1,275
'47 Mercury 3-ton, good tires, low mileage, one owner $1,395
'41 Chevrolet 2½-ton, good tires, hoist, deck. Ready to go $895
'38 Ford ½-ton pick-up, good $495
'37 Chevrolet 2-ton flat, good tires, body, brand new motor $750
'35 Ford Panel $150

GLADWELL MOTORS
Victoria's Volume Dealer
800 PANDORA AVE.
OPEN NIGHTS TILL 9 P.M.
B 2111 (Days) B 2112 (Evenings)

LEASE — PURCHASE
A NEW CAR—$70 PER MONTH
GLADWELL'S U-DRIVE LTD.
B 2111 910 Pandora

THE SOONER YOU PURCHASE
THE LESS YOU'LL PAY
Outstanding Values From Our Used Car List

1951 AUSTIN A-90 SPORTS SEDAN. 7,000 miles, $1,000 below list $2495
1949 DODGE CUSTOM SEDAN. Radio, heater, fluid drive $1995
1947 PONTIAC DE LUXE SEDAN. Single owner—good condition $1395
1950 AUSTIN A-40 COUNTRYMAN. Reconditioned engine, excellent shape $1395
1950 AUSTIN A-40 SEDAN. Light beige color $1195
1941 OLDSMOBILE DE LUXE SIX SEDAN $1095
1949 AUSTIN A-40 SEDAN $995

COMPARE THESE VALUES
Evenings, Call F. Harris, B 5966
THOMAS PLIMLEY LTD.
Est. 1893
1010 YATES STREET Phone G 7161

Television Thursday

STATION KING-TV, SEATTLE

4.45	Birthday	8.00	Brougham Sh
5.00	Howdy Doody	8.20	Strange Adv.
5.30	Short Subs.	8.35	Gro. Marx
5.45	Cycl. Malone	9.05	Wrestling
6.00	Lone Ranger	9.35	Wash. Sp'lite
6.30	Beany	9.52	Dr. Taylor
6.45	World Today	10.05	Symphony
7.00	Cisco Kid	11.08	Suspense
7.33	Barn Dance	11.40	Racket Sqd.
		12.08	Nite Final

47 CARS FOR SALE

There's Nothing False About Claims of Selling Good Used Cars, So Let's Face Facts. For a Good Buy in Your Next Used Car See
J. M. WOOD MOTORS
The Home of "Gold Seal" Used Cars

Lot No. 1—1061 Yates Street
1950 CHEVROLET SEDAN. Heater $1945
1949 CHEVROLET TUDOR $1695
1946 PONTIAC SEDAN $1295
1948 MERCURY TOWN SEDAN. Heater $1427
1950 AUSTIN A-40 SEDAN $1295

Lot No. 2—837 Yates Street
OPPOSITE ATLAS THEATRE
1940 DODGE SEDAN $895
1941 PLYMOUTH SEDAN. Heater $975
1948 AUSTIN A-40 SEDAN $1095
1939 PLYMOUTH COUPE $789
1938 CHEVROLET COUPE. Radio and heater $695

WE HAVE MANY MORE CARS TO CHOOSE FROM AT OUR TWO LOCATIONS
1061 YATES ST. — 837 YATES ST.
Phone G 7196
J. M. WOOD MOTORS

BUY OF THE YEAR
1938 HUDSON SEDAN, owned by prominent Victoria doctor in beautiful condition $697
"IT PAYS TO DEAL AT OLSON'S"
OLSON'S BARGAIN LOT
1036 YATES STREET PHONE G 1144
Open Till 9 P.M.
DEALERS FOR
CHRYSLER — PLYMOUTH and FARGO TRUCKS

REAL GOOD BUYS
1949 BRITISH ROVER "75" SEDAN. A beautiful car at a low price $1895
1949 VAUXHALL SIX-CYLINDER SEDAN. Like new $1495
OLDSMOBILE CLUB SEDAN, hydramatic drive; really beautiful condition $1795
Masters Motor Co. Ltd.
815 VIEW PHONE E 3541

47 CARS FOR SALE

NATIONAL MOTORS LIMITED
CANADA'S HIGHEST TRADERS

A1 USED CARS
HIGH IN QUALITY
LOW IN PRICE
WRITTEN GUARANTEE

1951 FORD SEDAN. Heater, one owner, A1 $2495
1951 MORRIS MINOR TUDOR. Heater, low mileage, A1 $1275
1950 STUDEBAKER 5-PASS COUPE. Heater, A1 $2195
1950 DODGE SEDAN. Heater, one owner, A1 $2095
1950 METEOR TUDOR SEDAN. Heater, one owner, A1 $2195
1950 MONARCH SEDAN. Heater, radio, overdrive, visor, one owner, $2795
1949 FORD SEDAN. Heater, low mileage. A1 $1850
1949 FORD TUDOR. Low mileage, one owner, A1 $1850
1948 MERCURY 5-PASS COUPE. Radio, heater, A1 $1550
1948 STANDARD. Heater, very clean $695
1947 FORD SEDAN. Heater, low mileage, A1 $1495
1947 PONTIAC SEDAN. Heater, A1 $1395
1947 MONARCH SEDAN. Heater, A1 $1295
1939 FORD TUDOR. New motor, very good $875
1940 WILLYS SEDAN. Heater. Steal $595
1936 CHRYSLER SEDAN. $395

MORE TO CHOOSE FROM

TRUCKS
1950 THAMES PANEL. One owner, low mileage, A1 $995
1947 FORD 1-TON EXPRESS. A1 $1095
1947 FORD ½-TON PICKUP. New motor, A1 $1195

"HEART OF AUTO ROW"
TWO LOTS TO SERVE YOU
819 YATES ST. 821 VIEW ST.
G 8177

1946 DODGE HALF-TON PANEL TRUCK $825
1950 HILLMAN MINX $1225
1934 PLYMOUTH $295
PITZER & NEX
"Hillman Dealer"
2650 DOUGLAS ST. PHONE E 6424

ONE-THIRD DOWN
18 MONTHS ON BALANCE
1948 FORD ½-TON PICK-UP. Only 13,000 miles, heater. Will consider car in trade $1195
FRANK IVINGS' GARAGE
BLANSHARD AT JOHNSON

47 CARS FOR SALE

DAVIS MOTORS LTD.
TWO LOCATIONS
900 Fort St. G 8154 — 920 Yates St. G 8342

1951 CHEVROLET POWER Glide Sport Coupe $2650
1950 PONTIAC SILVER Streak Sedan $2100
1950 DODGE SPECIAL DE LUXE Sedan. Radio, heater, etc. $2195
1949 DODGE SPECIAL De Luxe Sedan $1895
1949 CHEVROLET DE LUXE SEDAN. Radio and heater $1895
1949 HILLMAN MINX Sedan $1195
1948 CHEVROLET FLEETLINE $1695
1948 CHEVROLET TWO-DOOR SEDAN $1450
1948 WOLSELEY FOUR-DOOR SEDAN $975
1947 CHRYSLER ROYAL SEDAN $1495
1947 PONTIAC FOUR-DOOR SEDAN $1495
1946 CHEVROLET SEDAN $1150
1946 NASH SUPER SEDAN $1350
1940 DODGE DE LUXE SEDAN. Radio and heater $695
1939 HUDSON SEDAN $595
1939 FORD TUDOR SEDAN $550
1938 DODGE DE LUXE SEDAN $695

TRUCK SPECIALS
1949 G-M-C HALF-TON PICK-UP $1395
1948 G.M.C. ¾-TON PICK-UP $1395
1948 CHEVROLET HALF-PICK-UP $1295
1947 DODGE ONE-TON PICK-UP $1050
1947 MAPLE LEAF THREE-TON. Body and hoist $1995
1945 CHEVROLET HALF-TON PICK-UP $850
1941 G-M-C TWO-TON Flat Deck $895
1940 FORD PANEL $295
1937 G-M-C TWO-TON. Body and hoist. $895
1937 FORD HALF-TON PANEL $295
50 MORE CARS TO CHOOSE FROM

For After Hours Information Please Phone Any of the Following Salesmen:
HAROLD BRUNELL, E 6129
GLENN O. SMITH, E 7309
SAM TAYLOR, B 4500
GUY MORLEY, G 5218
JACK CLEMENTS, Albion 284 X
BINKIE TISDALL, E 1644
GORDON TOMLIN, G 8154, 9 to 6 p.m.
DAVIS MOTORS LTD.
BUICK - PONTIAC - VAUXHALL
G.M.C. TRUCKS

COMPARE OUR VALUES
1949 METEOR SEDAN. All new tires. $1495
1948 FORD TWO-DOOR. Low mileage. $1195
1950 HILLMAN DE LUXE SEDAN. Heater, $1395
1949 AUSTIN SEDAN $1095
1940 PLYMOUTH TWO-DOOR. Heater, $795
1947 AUSTIN "8" SEDAN $695
JAMESON MOTORS LTD
740 BROUGHTON ST., VICTORIA, B.C.
G 8353, E 7374, E 6204

K-M AUTO SALES
B 5822
1101 YATES AT COOK STREET
BETTER CARS FOR LESS

47 CARS FOR SALE

WILSON MOTORS LTD.
YATES AT QUADRA
E 1107 E 1107
More people buy used cars here than any other place
1,339
USED CARS SOLD LAST YEAR
THERE MUST BE A REASON!

O.K. USED CARS
1950 MORRIS MINOR $1195
1950 AUSTIN SEDAN $1295
1949 AUSTIN SEDAN $1295
1947 MERCURY SEDAN. Heater $1345
1950 VAUXHALL SEDAN $1395
1948 PLYMOUTH COUPE. Radio and heater $1545
1949 FORD SEDAN. Heater $1745
1949 CHEVROLET 2-DOOR SEDAN. Radio, heater $1845
1949 CHEVROLET SEDAN. Radio and heater $1895
1950 CHEVROLET SEDAN. Heater $1945
1950 CHEVROLET 2-DOOR SEDAN. Radio and heater $2045
1950 CHEVROLET SEDAN. Radio and heater $2095
1950 STUDEBAKER COUPE. Radio and heater $2145
1949 PONTIAC 2-DOOR SEDAN. Big "6." Radio and heater $2195
1950 OLDSMOBILE SEDAN '76' $2295
1949 OLDSMOBILE SEDAN '76'—Hydramatic Drive, Heater $2395
1951 STUDEBAKER COUPE. Heater $2395
1951 CHEVROLET SEDAN. Radio and heater $2495
1950 PONTIAC 2-DOOR BIG SIX SEDAN. Radio and heater $2495
1949 OLDSMOBILE SEDAN "88." Radio, heater $2695
1950 OLDSMOBILE SEDAN "88." Radio, heater $3195
1951 CHEVROLET CONVERTIBLE COUPE. Powerglide. Heater $3395

RED SPOT SPECIAL
1950 STUDEBAKER COUPE. Equipped with radio and heater. Reconditioned and guaranteed. Previously advertised for $2,195. On the spot for $2045
Save $150 on a Wilson O.K.

GOOD VALUE CARS
ON OUR LARGE YATES STREET LOT
1949 CHEVROLET 2-DOOR SEDAN $1645
1946 MERCURY SEDAN $1095
1947 CHEVROLET COUPE $1095
1941 BUICK SEDAN. Radio and heater $995
1939 BUICK SEDAN $895
1941 FORD SEDAN $845
1939 CHEVROLET SEDAN $795
1941 HUDSON SEDAN $795
1939 PLYMOUTH SEDAN $795
1941 FORD COUPE $795
1948 HILLMAN SEDAN $795
1940 STUDEBAKER SEDAN $795
1938 FORD SEDAN $795
1937 CHEVROLET 2-DOOR SEDAN $745
1938 BUICK COUPE $695
1940 BUICK SEDAN $695
1938 FORD SEDAN $695
1939 PACKARD SEDAN $695
1940 HUDSON SEDAN $595
1939 WILLYS SEDAN $595
1937 PONTIAC SEDAN $545
1936 HUDSON COUPE $395
1935 FORD SEDAN $395
1937 DODGE COUPE $395
1935 STUDEBAKER SEDAN $345
1936 AUSTIN SEDAN '12' $245

USED TRUCKS
READY FOR WORK—1/3 DOWN AND 24 MONTHS TO PAY
1949 G.M.C. SUBURBAN Radio and heater $2045
1950 CHEV SEDAN DELIVERY $1695
1950 MERCURY PANEL with windows in the sides $1595
1950 STUDEBAKER ½-ton pick-up $1595
1949 FARGO 1-ton pick-up $1395
1949 MERCURY PANEL $1395
1948 CHEV SEDAN DELIVERY $1095
1946 FORD 2-ton C.C. $995
1946 CHEV ½-ton pick-up $995
1939 FORD 2½-ton flat deck with lumber rollers $745
1946 FORD 1-ton pick-up $695
1935 G.M.C. ½-ton pick-up $345

REMEMBER A GOOD DEAL DEPENDS ON A GOOD DEALER
WILSON MOTORS LTD.
E 1408 Open 12 Hours a Day E 1109

SELECTED USED CARS
HAWKES BROS. GARAGE
Moss and Fairfield—E 0641

47 CARS FOR SALE

Victoria Super Service Limited

SAVE FROM $100 TO $300 ON YOUR USED CAR PURCHASE

Here is an Exceptional Buy— An Executive Car

1951 NASH STATESMAN SEDAN, like new. Weathereye air conditioning, foam rubber seats with seat covers. Less than 7,000 miles of city driving. Reduced to $2945
A saving of over $550

1950 MORRIS COACH, in new condition. A real nice car for business and touring, with outstanding economy. Priced at only $1095

1950 MORRIS CONVERTIBLE, in first-class condition. Economical to operate, for only $1045

1951 HILLMAN. Like new. Heater. Very low mileage. Reduced to $1495

1949 AUSTIN SEDAN, in very good condition. Reduced to $995

1940 BUICK SEDAN. Good. A real bargain for $895

1938 STANDARD "12" SEDAN. Low priced at $445

HERE IS OUR SPECIAL

1950 PONTIAC SILVER STREAK 2-DOOR SEDAN. Like new. Present value $2,250, reduced to $1895
A Saving of $355

1946 AUSTIN SEDAN. Completely reconditioned. Price $745

1951 MORRIS COWLEY PANEL DELIVERY. 7,000 miles. In new condition throughout. Reduced to $1645

1939 FORD PANEL DELIVERY, ready for service. Reduced to $395

VICTORIA SUPER SERVICE LTD.

THE PLACE FOR BEST VALUES IN USED CARS
Open Saturday Afternoons
CORNER JOHNSON AND BLANSHARD
E 1155 or G 4934

LOUIS NELSON LTD.

827 PANDORA AVENUE E 6113
KAISER - VANGUARD - TRIUMPH

JANUARY'S BEST BUYS

1949 Hillman Sedan, excellent condition. One-owner car, only 16,000 miles $1,195
1947 Monarch Sedan, good condition $945
1939 Chevrolet Five-Passenger Coupe, excellent condition, tires like new $775
1935 Pontiac Sedan, new tires, good mechanical order $375
1947 Standard Convertible, heater, foglights, grill guards, etc., excellent condition $675
1938 Hillman Sedan, good mechanical order $295
1950 Morris Coach, like new $1,095

TEACH YOUR DOLLARS TO HAVE MORE CENTS
Drive a Used Car From

SPEEDWAY AUTO SALES

G 7421 848 YATES STREET

47a TRUCKS AND TRAILERS FOR SALE

BEST BUY ON ISLAND, $995. NO trades, but terms. 1945 3-ton Dodge, perfect condition, 2-speed axle, booster brakes, good rubber and spare, with or without van box. See it at 2121 Douglas Street. E 6932 or Colquitz 263 R.

1947 CHEVROLET PANEL—LOVELY CONdition. Must be sold before Friday. Phone room 115 Metropolis Hotel.

PICK-UP TRUCKS

1947 CHEVROLET ¾-Ton $1295
1949 DODGE One-Ton $1395
1950 FORD ½-Ton $1395
1951 INTERNATIONAL ¾-Ton 700x16 - 6-ply tires only 5,000 miles $2150

FARWEST MOTORS LTD

YATES AT VANCOUVER STS. G 8174

47b PARTS, TIRES AND ACCESSORIES

ACME FIBERGLASS BATTERIES, MANUfactured in Victoria. Save ⅓—have your battery replaced; 18 months' guarantee. New, reconditioned and replated batteries. FRANCIS BATTERIES & TIRES LTD. 1412 Quadra Street Phone E 7032

47c AUTO REPAIRS AND SERVICE

MOONEY'S AUTO BODY SHOP
Body, paint and fender repairs. E 4177.

SPEEDOMETER & WINDSHIELD WIPER repairs. Chet Dowman, 724 Johnson. E 1411.

AUSTIN AND PACKARD OWNERS

DOES YOUR CAR STILL HAVE THE "OLD" LOOK?

STYLE HINT: The public often sees your CAR before it sees YOU.

We're ready with factory-trained men and modern equipment—to give your car the beauty treatment it needs.

Let us smooth out the dents—and then restore that new car look in our paint shop

Consult our Service Department and paint shop for Special prices FOR THIS MONTH ONLY!

THOMAS PLIMLEY LTD.

1010 YATES STREET
VICTORIA, B.C.
Est. 1893 G 7161

47d AUTO FINANCING AND INSURANCE

PURCHASE YOUR CAR AT 50% REDUCTION IN CARRYING CHARGES 4½% INTEREST ON UNPAID BALANCE
GILLESPIE, HART & CO. LTD.
611 FORT STREET GARDEN 1181

AUTOMOBILE FINANCING
Purchases of automobiles, household appliances and industrial equipment financed on monthly payment plan. Loans on late model cars.
Reasonable Rates Prompt Service
ISLAND FINANCE & [illegible]
1112 Broad Street Phone Garden 6831

CAR INSURANCE COSTS ONLY $17 TO cover in B.C. to get a pink card.
J. W. BUCKLER INSURANCE AGENCIES
124 Pemberton Building Empire 2144

48 CARS AND TRUCKS WANTED

NEED CAR FOR MY BUSINESS. ALL cash. No dealers. B 3523.

49 BOATS AND MARINE FOR SALE AND WANTED

BOAT-BUILDING AND REPAIRING, ENgine-installation, machine work, welding and tank-making, etc.
FOSTER'S SHIPYARD
419 Bay Street E 0408

INBOARD AND OUTBOARD POWER BOATS SPORT FISHING CRAFT
Boats of all types built to order.
VOGLER'S SEACRAFT
E 0412 3041 Douglas St.

FOR SALE—A RECONDITIONED GRAY marine engine, model 4 cylinder 75 h.p. Phantom series. Direct drive, as new. Call Angus Marine, 564 Yates St., G 7431.

MARINE RADIO, SPILSBURY & HEPburn, Epcol, Fisher. Troller Ekolite sounders. Radio Specialties 546A Johnson. Beacon 2725.

32-FOOT TROLLER, FULLY EQUIPPED. Phone G 7650.

Boat lumber of all descriptions, Oak, Mahogany, Red and Yellow Cedar Edge Grain. Boat keels and ribs cut to order. Custom machining to detail. Extra long panels of Marine plywood. Enquiries welcomed.

BUILDERS SASH & DOOR LTD.

250 Garbally Road B 3171

FISHERMEN'S SPECIAL
Waterproof rubber flashlights, plastic lens. Two or three-cell sizes at

SHIP CHANDLERS

(McQUADE'S LTD.)
1214 WHARF ST. PHONE E 1141

JOHNSON AND WISCONSIN BRIGGS-STRATTON ENGINES PARTS AND REPAIR SERVICE

ANGUS MARINE

564 YATES STREET G 7431

EVINRUDE - GRAY - G.M. DIESEL
ALL TYPES MOTOR REPAIRS
ORR & JAMES, LTD.
1210 WHARF ST G 3121

51 PERSONAL LOANS

FRIENDLY LOANS
UP TO $1000
NO ONE ELSE NEED SIGN

NIAGARA

FINANCE COMPANY LIMITED
640 FORT
24 WINCH BLDG. PHONE Garden 9365

51a MORTGAGE LOANS

FUNDS ON HAND AND IMMEDIATELY AVAILABLE FOR MORTGAGE LOANS
Large and small amounts—low interest—quick decisions. Repayments to suit. Reasonable charges. Mortgages and agreements purchased.
Consult our mortgage department.
P. R. BROWN & SONS LTD.
Serving Victoria for Over 50 Years
1112 Broad Street Phone Garden 7171

A. BERNARD & CO. LTD.

LARGE AND SMALL AMOUNTS FOR residential and business properties at low rates. Progressive N.H.A. building loans at prevailing rates.
629 FORT STREET Phone Garden 9335

APPLICATIONS FOR LARGE OR SMALL mortgages appreciated. N.H.A. loans available. We specialize in refinancing also purchasing mortgages and agreements. Mr. Spencer or Mr. Kirkpatrick. Financial Survey Limited, 1324 Government Street. G 9305.

ANY REQUEST FOR A MORTGAGE APpreciated. Pemberton, Holmes Ltd., 1002 Government Street. Garden 8124.

52 WANTED TO BORROW

Mortgage Loans Required

Several first mortgages, $2,000 to $4,000 required at 6% interest. Ample security. Three-year terms.

Several second mortgages and agreements required to complete deals. Discounts up to 20%. All on monthly or quarterly payment basis.

GEORGE RANDALL

1309 DOUGLAS G 8109

WANTED — CLIENTS WITH LARGE OR small sums of money to invest in first mortgages at 6% interest, good monthly payments. Inquiries appreciated. Mr. Spencer Garden 9305.
FINANCIAL SURVEY LIMITED
1324 Government Street

53a TIMBER WANTED

STANDING TIMBER; ALSO LONG OR short logs up to 48" on butt end. Atom Lumber Co., 210 Johnson Street West. B 2249; eves. G 0212.

WANTED UP TO 300M, TIMBER TO LOG now. State particulars to Box 414 Victoria Press.

TIMBER—LARGE OR SMALL PATCHES —bought and sold. G 1755.

54 BUSINESS OPPORTUNITIES

TOWN & COUNTRY HOMES LIMITED

1923 Quadra Street
PHONE B 7276—24-HOUR SERVICE

FAIRFIELD APARTMENT TO TRADE FOR 6 OR 7-ROOM HOME

A revenue of $220 a month less expenses of $45. Practically no work entailed in the upkeep of this revenue property. The grounds are not large and it has Oil-O-Matic heat. The owners state there will be absolutely nothing required for the next five years in the way of up-keep or repairs. It is all thoroughly insulated. There are a lot of people that have six or seven-room older-type houses. The aggressive person who reads this ad will have an opportunity to receive a permanent income for life.
Full price $14,700
H. A. Ware, B 1461; N. Ware, G 1412
B. Price, E 9674.

You will never have trouble finding a parking space near our office. Come see for yourself.

A.1 INDUSTRIAL BUILDING EXTRA LOT INDUSTRIAL ZONE

This well-built concrete and brick fireproof building is approximately 65 x 30 feet with excellent office space, lavatories, etc. on top floor. Main floor has high ceiling with fine metal overhead garage-type doors in front on street. Also included is additional 60 x 120-foot lot for off-street parking or storage, etc., plus additional property at rear of building. This is a wonderful buy for machine shop, heavy machine work, etc. Taxes building, $368, extra lot, $111.
Full price with terms $21,000
Or near offer
Evenings, Mr. McAdams, G 2420

BROWN BROS. AGENCIES LIMITED

Member Real Estate Board of Victoria
1125 BLANSHARD STREET E 1183

FURNITURE REPAIR AND UPHOLSTERing shop with adjoining living quarters, stock and machinery for sale. Lease on store available. Good location and business is established. Possession Feb. 1. For further information call at 1053 View Street.

COFFEE SHOP FOR SALE, $2,400. Box 382, Victoria Press.

54 BUSINESS OPPORTUNITIES

COUNTRY AUTO COURT HIGH REVENUE
Situated on 11 acres of lovely park-like property, only 10 miles out on a busy highway, this fully modern, six-unit auto court is netting 14 per cent plus owner's home. With lots of space for more cottages and such sidelines as chickens, berries, etc., this can be developed into an exceptionally high revenue property. All furnishings included in price. Full price with terms only $17,000.
P.S.—Owner will take city home as down payment. Call Mr. H. Andrews, residence, Keating 17G.
BROWN BROS. AGENCIES LTD.
1125 Blanshard E 1183 - 4

STUCCO BUILDING, FULLY MODERN, central location, living quarters and store front. At present used for second hand and upholstering. Property at $8,000 plus stock fixtures and equipment at inventory. Would sell business subject to removal. Ideal location for grocery or drive-in cafe. Write box 99 Campbell River, B.C.

BUSINESS MAN WOULD INVEST REAsonable amount and assist in a sound business. Qualified accountant. Box 242, Victoria Press.

56 LISTINGS CANCELLED

1119 TOPAZ AVENUE SOLD BY ROY Smith and Cliff Green of Western Homes Ltd., 611 Yates Street. We need a three-bedroom bungalow urgently. Please phone B 2157, Eve. G 3019, G 4209.

571 MICHIGAN STREET SOLD BY CLYDE Elford and Johnny James of Western Homes Ltd. Do you want to sell? List with us. B 2157; Eves., G 0646 or B 6515.

AGENTS, PLEASE NOTE. 966 TATTERsall Drive listed exclusively with Western Homes Ltd., B 2157.

ALL AGENTS PLEASE NOTE 825 FALKland has been reduced from $12,600 to $12,000 gross.

PLEASE NOTE, 2407 BEACH DRIVE IS now off the market. (Owner.)

56a LISTINGS WANTED

URGENTLY REQUIRED — PROPERTY listings of all types, large and small. We can't sell your property if we haven't your listing. List with Whittome's now. Prompt, energetic service. J. H. Whittome & Co., Ltd. Phone B 4255.

LISTINGS WANTED. LIST YOUR PROPerty with F. N. Cabeldu Ltd. for immediate attention. Phone E 7174.

WE URGENTLY REQUIRE

Listings of all types in all areas. Homes large or small, also revenue properties. If you wish to sell, list with us for prompt attention and expert service.

KER & STEPHENSON LTD.

909 Government Street G 4127

57 HOUSES FOR SALE

REVENUE JAMES BAY.
This is a very well-kept property partially furnished, three-room, self-contained suite for owner plus a revenue of $75 per month. Terms, $2,500 down. Price only $7,500.
ALTON & FLEMING.
1006 Blanshard Street. Phone G 5112.

$850 DOWN AND $35 A MONTH BUYS this nice seven-roomed home. Six rooms for owner. Oil range included. Basement, furnace, double garage. Walking distance. This is good, so hurry. Price $6,100. Call Stan Evans, Western Homes Ltd., 611 Yates Street, B 2157. Evenings G 8286.

FIVE-ROOM BUNGALOW, THREE months old, modern throughout, ½ acre. Gordon Head, $10,950. Phone Albion 283 R.

4-ROOM BUNGALOW, FULL BASEMENT, drive-in garage, on big lot, grounds in lawn, fenced. Best offer. 137 Grainger Road, Langford.

THE HOPE REALTY, CAMPBELL BLDG. Sales, Exchanges, Investments. B 7643.

WHITTOME'S

THREE BEDROOMS
JUBILEE AREA
FIRST TIME ADVERTISED

If you have an eye for value plus, you'll quickly recognize this new superbly built N.H.A. constructed house as one of the finest buys offered in Victoria today. Conveniently located close to hospital, transportation, schools, and yet only a few moments drive from city centre.

FEATURES—Large living room with oak floors and fireplace, hall, modern electric kitchen with nook, four-piece Pembroke bathroom, linen closet. Three nice-sized bedrooms with closets. Cove ceilings in all main rooms. Full cement basement, hot-air furnace, piped, suitable for easy conversion to oil, insulated drive-in garage, laundry tubs. Lot has five very good fruit trees and excellent soil. This is an unusually good buy and warrants your investigation. $4,600 cash needed.
FULL PRICE only $10,500
Ask for Mr. Agar or Mr. Wood, evenings, Keating 58Q

OAK BAY
LARGE HOME OR GUEST HOUSE
MAGNIFICENT RECEPTION ROOMS

Two and one-half story frame and stucco Tudor style home on large lot size 100'x120', beautiful garden.

MAIN FLOOR—Contains living room 21'x29', large open fireplace; 17'x20' dining room. Sunroom off living room 12'x15', den with fireplace. Large tiled kitchen, two-piece washroom, through hall and wide staircase. Oak floors throughout main floor.

SECOND FLOOR—Seven beautiful bedrooms, including large master bedroom with private bathroom and sunroom attached. A second tiled bathroom down the hall conveniently placed for other bedrooms. Three additional rooms on third floor suitable for staff quarters or play rooms.

SPECIAL FEATURES—Fire alarm system, full cement basement with hot-water heating; bin fed coal stoker. Wired for 220V and piped for gas. Additional cottage in the rear, also garage. Large lawn area.
FULL PRICE only (terms) $18,500
Ask for Mr. Agar or Mr. Wood, evenings, Keating 58Q

J. H. WHITTOME & CO. LTD.

901 GOVERNMENT STREET B 4255
Member of Real Estate Board

RITHET—B4251

OUR 81ST YEAR

HIGH QUADRA
FIVE ROOMS—OIL HEAT
Easy Terms—Nice Condition

Spotless condition. Immediate possession. This charming stucco bungalow consists of a nice living room with open fireplace, dinette, two bedrooms, four-piece Pembroke bathroom, a neat electric cabinet kitchen. Full basement, Oil-O-Matic air-conditioned heating to all rooms. Drive-in garage. Insulated. Oak floors. $3,000 cash, balance on low monthly payments. This is considered an excellent buy.
The Full Price $8750

OAK BAY
A WONDERFUL HOME

Attractive and desirable five-room stucco bungalow, only 10 years old and situated on a quiet street close to Beach Drive. Through hall plan with spacious living room and open fireplace. Guest-size dining room adjoining electric cabinet kitchen, two twin-size bedrooms, Pembroke bathroom. Full daylight basement with furnace. Drive-in garage. Very neat garden. Moderate taxes.
THE PRICE IS RIGHT. Terms $11,500

CLOSE IN
Three Bedrooms - $3000 Down

Six rooms on one floor. This home has a large living room with fireplace, and built-in fixtures, guest-size dining room, SPLENDID CABINET KITCHEN, wired for range and fitted for Bendix, three large bedrooms, Pembroke bathroom. Full basement with HOT-WATER HEATING. Stucco finish with Duroid roof. Large lot with plenty of play space and fruit trees. An excellent family home on VERY EASY TERMS. Good value at $10,750

Rithet Consolidated, Ltd.

(Member Real Estate Board of Victoria)
706 FORT STREET PHONE B 4251
Evenings:
Mr. Speed, E 8595; Mr. Kitto, E 1880; Mr. Heppell, B 1878

57 HOUSES FOR SALE

RANDALL'S

GORGE
Four-room white siding bungalow with separate garage, a fine garden with many fruit trees, just the spot for a retired couple who wish to live cheaply. No steps, low taxes, two bedrooms, one large enough for twin beds, kitchen is large with dining space, fine living room with fireplace.
Price with terms $5950
Call Mr. Grieve, Eves., E 2886

SHELBOURNE AREA
You will like this bungalow with a high basement, drive-in garage, new pipe furnace and an extra room in the basement. Fireplace in living room, two good-size bedrooms, large cabinet kitchen with full space for dining area, fine garden lot. Price on terms $7500
Call Mr. Grieve, Eves., E 2886

FAIRFIELD
One of the fine old homes a block from Dallas Road and park, three bedrooms, hot-water heat, quarter cut oak floors, full basement. A truly beautiful family home. Owner leaving for England so will sacrifice for $9450
Terms to right party.
Call Mr. Wootton, Eves., G 0305

FAIRFIELD
CLOSE TO PARK
Just off Cook Street, two-bedroom bungalow, full, high basement, in first-class condition, lot 50x120. A very fine home with $3,000 down it can be yours, balance at $58 per month.
Full price $8950
Call Mr. Wootton, Eves., G 0305

VIEW ROYAL
$2500 DOWN $2500
Will make this home yours and the balance monthly payments. This five-room bungalow is only four years old. Two bedrooms, living room with fireplace overlooks the sea, dining space with ultra-modern kitchen, high basement, drive-in garage, hot-air furnace, well insulated and built of A1 material.
Full price $10,800
Or near offer
Call Mr. Twamley or Mr. Grieve, Eves., E 2886

GEORGE RANDALL

1309 Douglas G 8109

$2000 CASH
Will give you early possession of a beautiful four-room plus utility stucco bungalow. No steps, suitable for elderly couple. Full price $5950
Call Jack Brown, G 4976

AMONGST BEARING FRUIT TREES
Well-built, large five-roomed stucco bungalow with basement and furnace. Separate garage. Small fruits. Nearly an acre. On 10-cent bus line.
Sacrifice at $7900
Call Alex Page, Evenings, E 5883

WERE YOU COLD
During the Last Few Weeks?
If so . . . here is a home that is both warm and modern. Four rooms, living room with fireplace, 2 bedrooms, cabinet kitchen, 4-piece Pembroke bath with pedestal basin. Through hall and oak floors in main rooms. Extra room in full lined basement. OIL-O-MATIC heat. Price includes modern enamel gas range. ALL FOR ONLY (with terms) $7950

OAK BAY NORTH
NEAR BEACH DRIVE
Two beautiful homes. One has four large rooms and is fully modern. The other has five large rooms with nook and is less than one year old. Both owners are leaving the city. THIS IS YOUR OPPORTUNITY. ASKING PRICES
$11,500 $15,750
Call Mrs. Brooks, Evenings, G 8947

A. M. TAYLOR SPITTAL & CO. LTD.

1210 BROAD STREET G 9308, G 9309
Member Real Estate Board of Victoria

THE ROYAL TRUST CO.

1205 Government Street Empire 4126

CADBORO BAY
A delightful stucco home set in 1.8 acres, with some seclusion and a view of the bay. The grounds are well landscaped and there are several fruit trees. The house contains a through hall, living room with fireplace, den with fireplace and door leading to sundeck. Powder room, dining room, kitchen with nook and laundry, all on one floor. Upstairs there are two good bedrooms, a square hall and a four-piece bathroom. Full basement, hot-water Oil-O-Matic heating, storage, unfinished rumpus room, garage and a conservatory adjoining. Built in 1940.
PRICE $20,000

THE ROYAL TRUST COMPANY

1205 GOVERNMENT ST. Empire 4126

BUNGALOW—$1500 DOWN
Six rooms,—three bedrooms, full basement, furnace. Newly decorated throughout. Through hall. House not crowded in. Patent roof $6000
Please ask for Mr. Ramsay

MEHAREY & CO. LTD.

E 1187. Eves., G 0672

They'll Do It Every Time

57 HOUSES FOR SALE

WESTERN HOMES LTD.

611 YATES ST. B 2157

$1000 CASH $1000
or close offer for this seven-room city home, close to high school. Can be used for revenue. Full basement. Hot air furnace. Balance at $40 per month. Price (495-C) $3750
Ed Olson, B 2157, evenings G 4608

BRAND NEW!!
HIGH LOCATION
$1500! $1500! $1500!
That's all you need to own this lovely five-room bungalow with full basement, furnace and drive-in garage. Living room has oak floors, dining room could be third bedroom. Full-length tile sink in kitchen. Four-piece Pembroke bathroom. A real opportunity to own a new home with low down payment.
Full price $7950
Phone B 2157, Evenings, G 4209, B 6515

$1000 DOWN $1000
FIVE ROOMS - MODERN
TEN-YEAR-OLD STUCCO
Situated in a good location, you cannot duplicate this buy in Victoria today. Entrance porch to nice living room with coved ceilings and fireplace. Two good bedrooms with closets, large kitchen with good dining space. Four-piece Pembroke bathroom. Attached garage. Large, nicely-kept lot. Close to stores, bus and schools. Low taxes. Full price with $1,000 down $5950
Call Johnny James, B 2157, Eves., B 6515
Stan Evans, B 2157, Eves., G 8286

FAIRFIELD
Six rooms and basement. Three rooms and utility on main floor, three bedrooms up.
Full price $4400
Stan Evans, B 2157, eves., G 8286

"N.H.A. - N.H.A. - N.H.A."
BRAND NEW
"Six Rooms on ONE FLOOR"
This lovely six-room bungalow has just been completed, and has been built by one of the best builders in Victoria. Comprises: Reception hall, large living room with tile fireplace, central hallway, three good size bedrooms and clothes closets, four-piece Pembroke bath, spacious bright cabinet kitchen, wired for range, dining area, oak floors in main rooms, coved ceiling, tapestry plaster. Inlaid linoleum in kitchen and bathroom. Full cement basement. Hot air furnace, piped to all rooms. Electric hot water unit. Drive-in garage. Numerous fruit trees. Terms available.
Price (506-C) $10,500
Roy Smith, B 2157, evenings G 3019
Cliff Green B 2157, evening G 4209

BROWN BROS. AGENCIES LIMITED

1125 BLANSHARD STREET E 1183 - 4
Member Real Estate Board of Victoria

FAIRFIELD
FIVE ROOMS—SEA VIEW
Situated one block from Dallas Road on boulevard street is this three-year-old spacious bungalow, well built and in new condition. Insulated, Duroid roof and nicely located. Through hall, living room 15 x 20, open fireplace and mantel, full dining room with built-ins, large kitchen with range, etc. Twin-size bedrooms and four-piece Pembroke bathroom. Full, high daylight basement, furnace piped, drive-in garage, electric hot-water tank. Garden fenced and good value at $10,500
Call Mr. Belcher, Eves., G 3594

UPLANDS - FOUR BEDROOMS
3½ BATHROOMS—OIL HOT WATER—TWO-CAR GARAGE
You will appreciate the value, quality, location, etc. Spacious living room and adjoining sunroom, attractive fireplace and mantel, spacious den, guest-size dining room, kitchen has range (W.), master bedroom with tiled bathroom, together with three other twin-size bedrooms and tiled bathroom, beautiful quarter-cut oak and maple floors throughout. Daylight basement with maid's quarters. Many added features. Must be sold. Exclusive.
Asking $30,000
Ask for Mr. Belcher—Res. G 3594

GORGE
MUST BE SOLD
Sickness forces sale of this lovely four-room home—it is situated on a nice lot with woodshed, separate garage, young fruit trees, and small fruits. Don't miss this good buy. Price with excellent terms $5950
Please ask for Mr. Lawson, Res., B 5275

$1700 DOWN
Four rooms with large workshop—garage. Only four years old but needs paint and more cabinets. Near Veterans' Hospital, and ideal for a brush and hammer man. Excellent terms.
Full price $4500
Please ask for Mr. K. Larsen, Res., G 9987

HANDYMAN'S SPECIAL
Cute three-room cottage at View Royal. A few strokes of the brush and it will be button cute. On a large lot. Low taxes.
Only with terms $3800
Please ask for Mr. K. Larson, Res. G 9987

OAK BAY
CLOSE TO BEACH
SITUATED ON TWO LOTS IN LAWN AND FINE OAK TREES, a six-room stucco home. Large rooms. Oil-O-Matic hot-air heating, full cement basement with extra toilet. This is of first-class construction and splendid family home.
PRICE $14,000
Open to offer for quick sale.

LEACH & SPARKS

1119 Blanshard Street. E 4117

57 HOUSES FOR SALE

BOORMAN'S

GORGE
Attractive stucco bungalow only six years old and in lovely condition. Good-size living room with fireplace, two large bedrooms, modern bathroom and kitchen, oak floors in all rooms except bathroom and kitchen, large lot. Separate garage. Oil heater included. Reasonable terms. Price $5900
George Whelen, evenings, E 5997

CADBORO BAY AREA
Six-room cedar siding bungalow, large living room with fireplace, three bedrooms, 3-piece bathroom, large cabinet kitchen with kitchenette, utility room with storage facilities, outside garage, small building used for workshop. This house is situated in one of the picturesque districts of Victoria with sea view on large lot 50x237, all garden and fruit trees. Close to transportation, new school and new shopping area. Taxes only $30.
Price, with terms $6100
For full particulars, contact Mr. R. S. Harris, Eves., E 1202

QUADRA
$3500 DOWN
An exceptionally attractive and new stucco home just finished. This excellent builder has really made a beautiful job of this four-room home. Nice living room with fireplace and oak floors, through hall, two good bedrooms, bathroom and a dream kitchen with bar and dinette area. Full basement with piped furnace and drive-in garage. We take great pleasure in showing this home as we know the best has been put into it.
Cash or terms $8500
Contact Mr. W. I. Boorman

A SALUTE TO YOU FOR '52
In keeping with the new year we are offering you a brand new home in a select new location. The floor plan with oak floors throughout and through hall is delightfully spacious and convenient. The large living room which includes ample dining area has pleasing windows and fireplace. Kitchen which is large enough to accommodate a breakfast suite, has plenty of cupboards and is wired for range. Two large bedrooms and a four-piece bathroom complete the main floor. The full-sized basement has drive-in garage, splendid piped furnace and laundry tubs. With terms we know you will agree this is splendid value at $9500
Evenings, Mr. McDonald B 1542

WILLOWS DISTRICT
A new five-room bungalow situated in the popular Willows district of OAK BAY. Over 1,000 square feet, main floor area, comprising L-shaped living room - dining room, two good bedrooms, modern kitchen with nook. Full, daylight basement, steel furnace, drive-in garage. Complete insulation. Brick flower box at front porch. Built under N.H.A. Clear title or less than half cash will handle.
Price $10,900
J. S. Boorman, Evenings, B 5036

HIGH QUADRA DISTRICT
Very attractive well-built home with one acre of land, partly in garden and partly in wild state with beautiful oak trees. Entrance hall, large living room, cosy dining room, all with inlaid quarter-cut oak flooring, two large bedrooms, good-sized bathroom. Kitchen with tiled sink. Full basement with hot-air furnace, garage, laundry tubs. This is a very attractive home with cement walks and nicely laid out garden with holly trees, oaks and shrubs, and the price is not inflated. Low taxes, $100.
Price $11,000
H. F. Hepburn, Evenings, E 7039

UPLANDS SLOPE
Attractive, spacious six-room stucco, Oil-O-Matic hot air heated bungalow. Living room 15x21, fireplace. Dining room 15x15. Hardwood floors in main rooms. Electric cabinet kitchen, tile bath, and 3 bedrooms. Full cement basement with garage. A delightful garden surrounds this MOST reasonably priced home.
Taxes $110. Price $13,650
C. J. Harrington, Evenings, E 5846

Boorman Investment Co. Limited

616 VIEW STREET E 7124
Member Real Estate Board of Victoria

STEWART CLARK & CO.

CALL G 1011 - G 1933

BEACH DRIVE—EXCLUSIVE
TWO BATHROOMS
HOT-WATER HEAT
A FAMILY HOME OR DUPLEX
This is a well constructed, perfectly designed family home in spotless condition and offers the maximum in comfortable living. Entrance hall, gracious living room with open fireplace, dining room, modern electric kitchen, den with open fireplace. Master bedroom and bathroom on main floor. Open stairway to two full-sized bedrooms and kitchenette if desired; extra bathroom. Full, high basement with storage room and toilet. Well stocked, neat garden. Separate garage. For a family or revenue purpose, ideal location and real value. We strongly recommend this offering. Clear title.
Low taxes. Only $12,600

FAIRFIELD—TRIPLEX
Close to Cathedral and walking distance. This attractive property provides two suites on main floor and self-contained suite up. Full basement with extra room. Garage. Very convenient terms and high return. Immediate possession. $13,700

Real Estate — Mortgages — Insurance
314 PEMBERTON BUILDING
Evenings: Mr. O'Toole, G 1275; Mr. Custance, E 7930

Eight-room residence, fully furnished; four rooms down and four bedrooms up, suitable for duplex or private home. Price only, as is $5500

James Bay—Five-room stucco bungalow, all good-sized rooms; basement and hot air heating. Terms half cash.
Price $5500
Evenings, call Mr. Clark, E 8097

H. G. DALBY & CO. LTD.

634 VIEW STREET E 6241

57 HOUSES FOR SALE

THE B.C. LAND & INVESTMENT AGENCY LTD.

Our 89th Year in Real Estate

AMIDST THE OAKS
Oak Bay. A gabled timber-stucco English-style of architecture outside and inside. Fine hall; a beautiful and large living room with bay windows; open Dutch fireplace. Guest-size dining room. Electric kitchen. Breakfast room. Upstairs are four good bedrooms and bathroom. Extra two-piece bathroom and playroom in basement. Coal stoker. Two fine treed lots. A sheltered and secluded property. House newly painted inside and out.
Price $11,250

COUNTRY HOME
Inside five-mile circle. Tudor-type six-room stucco bungalow. Three bedrooms. A very fine living room. Large dining room. Electric kitchen. Attached garage. Three acres orchard and pasture. High location. Lovely views west to Sooke Hills.
Price $12,600
Please ask for Mr. C. R. V. Bagshawe

NEW WITH ¾ ACRE
Located in a quiet neighborhood in Saanich, close to school. Entrance hall, living room, 14x16 with fireplace, dining-room, cabinet kitchen, through hall, two bedrooms, oak floors. Full high basement with drive-in garage. Tubs in basement. Copper piping.
Hot-air piped furnace $8900

QUEENSWOOD
An attractive eight-year-old, cedar shake bungalow. Living room, 12x18, cabinet kitchen with breakfast nook, two bedrooms. Oil hot-air heating, wired for range. Electric hot-water tank. On half-acre of land.
Taxes, $95. Price $10,800
Please ask for Mr. Heine

UPLANDS
A very beautiful colonial type house which you could not begin to replace today for the asked price. Gracious entrance hall, living room, about 15'x26', washroom downstairs. Three lovely bedrooms and 2 bathrooms up. Hot-water oil heating, oak floors throughout the house. Offered at $27,500

THREE-BEDROOM STUCCO
This snappy bungalow is only two years old and must be sold, owner transferred. Immediate possession to five nice rooms, full basement, hot-air pipe furnace, drive-in garage. $3,500 will handle, balance $56.50 per month.
Asking price $8500
Please ask for Mr. W. O. Cameron

922 GOVERNMENT ST. G 4115
Member Real Estate Board of Victoria

LOW DOWN PAYMENT
ESQUIMALT
There are many homes on the market, but it is not easy to find a three-bedroom home with full basement and drive-in garage on a good corner lot with a small down payment. Close to dockyards. Full price $5500
Please Ask for Mr. Bacon, B 5214

EXCLUSIVE
REVENUE PROPERTY
FAIRFIELD
Building and contents in perfect condition. Wonderful location and bus service. Three suites; two rented at $55 per month, and furnished owner's suite. Full basement. Hot-air heated. Drive-in garage. To be shown by appointment only. Full price $13,650
For Further Particulars Please Ask for Mr. Quincey, Evenings, G 6304

TWO SPECIALS
Four-room bungalow with large utility room. Full cement basement. Hot-air piped furnace. Oak floors. Pembroke bathroom. Cabinet kitchen. Excellent location.
Full price $7550

Oak Bay—Six rooms all on one floor. White stucco bungalow. Oil-O-Matic heating. North of the Avenue. Drive-in garage.
Full price $13,650
Please Ask for Mr. Hall, Evenings, B 4777

OAK BAY
SEA VIEW
A charming home in a lovely location. Three bedrooms and a bathroom, upstairs. Living room, dining room, sun room and kitchen, downstairs. Basement. Oil-O-Matic heating. Garage. Wonderful condition. Oak floors.
Full price $15,750
Please Ask for Mr. Edwards, Eves., G 6935

H. A. HUMBER LTD.

1220 BROAD STREET B 3252 - E 8113

P. R. BROWN & SONS LIMITED

(EST. 1900)
Member Real Estate Board of Victoria
1112 BROAD STREET G 7171

UPLANDS
UNOBSTRUCTED MARINE VIEW
12 YEARS OLD
Architect, Karl B. Spurgin
Considered to be one of Victoria's nicer homes, with an unobstructed view of Mount Baker and the Straits, fronting on Upper Terrace on very beautiful and fully landscaped lot 132x360. Greenhouse and copper sprinkling system in lawns. Oil-O-Matic hot-water heating. Lovely entrance hall with powder rooms, den, tiled kitchen wired for electric range, maid's bedroom off kitchen with hot and cold water, beautiful dining and spacious living room. Upstairs has master bedroom and bathroom. Three other bedrooms with bathroom. Basement has laundry room, furnace room, toilet and shower and very fine large rumpus room. House is well appointed throughout, with oceans of closet and cupboard space, with a beautiful view from all windows, unobstructed. Plans and price on application. No telephone information.

HIGH LOCATION—GORGE
Large lot, low taxes, and in good repair, are a few of the features of this three-bedroom home with modern kitchen and dining area combined, plus extra large living room on ground level with conservatory opening on to garden, cement walks and driveway. Terms.
Price $6750
Evenings please phone E. F. Burton, Jr., E 1291; Mr. A. M. Millar, G 9214; Mr. W. Clark, E 2401; Mr. A. Hunkin, Albion 18Y; Miss M. Courtnall, G 9217.

HAGAR'S

LINDEN AVENUE
SIX ROOMS
$9500
This is a neat stucco bungalow comprising living room, dining room, kitchen and three bedrooms. Hardwood floors and a cosy fireplace. Full cement basement with hot-air furnace. There is a nice garden. Automatic gas water heater. Owner would accept about half cash and give immediate possession. This is a desirable home in the best part of Fairfield—convenient to everything.
Price (51766-C) $9500
F. Lesley, Evenings, E 9589.

HAGAR & SWAYNE LIMITED

VIEW AT BROAD G 0531-2-3
Member Real Estate Board of Victoria

57 HOUSES FOR SALE

TOWN & COUNTRY HOMES LIMITED

1923 QUADRA STREET
PHONE B 7276—24-HOUR SERVICE

ALL IN ONE:
Three Bedrooms
Modern Stucco Bungalow
Suite in Basement
Without being facetious, I personally do not think you can get all these features this lovely stucco bungalow offers in other houses at this price. It includes a living room with fireplace, two good-sized bedrooms downstairs and one bedroom up, not finished. Four-piece bathroom and wired for electricity, hot-water heating system, drive-in garage—plus a suite in the basement, besides being near the bus and school. Let me show you this home and you evaluate it yourself. I'm sure it will be more than the actual price of $8000
Will trade for another home of less value.
Contact B. Price, E 9674, night or day.

$7500 - $7500 - $7500
CADBORO BAY
FOUR YEARS OLD
Oh! What a lovely five-roomed stucco bungalow we have found out this way. It has no basement and no high steps but it has an automatic oil floor furnace, so there is no need for you to be cold. Hardwood floors throughout, good-sized living room with open fireplace, family-size dining room, modern kitchen and two good-sized bedrooms and four-piece Pembroke bathroom. Home is in spotless condition. Taxes are only $71. Full price with reasonable terms $7500
Contact Harold Ware, Eves., B 1461.

GORDON HEAD
If you are looking for a good home in Gordon Head district here is one. It is a five-room stucco bungalow four years old with full basement and Oil-O-Matic heat. Situated on ¾ acre of land on high location. The full price is only $12,000
Contact N. Ware, B 7276, night or day.

STOP - LOOK - OBSERVE
ANCHOR YOUR ASSETS
$9475 - $9475 - $9475
Out of a dream—and a lot of wide-awake planning produced this ultra-modern stucco home. Four years old, 1,150 square feet of floor space, and truly one of the finest two-bedroom homes we have ever offered. A large living room, 20 feet long, picture windows, science kitchen, tile sink. Bedrooms are spacious, four-piece bathroom between. The house has oak floors and is decorated in soft pastel shades. Full basement, hot-air furnace, drive-in garage. In a high location on a well-landscaped lot. The price is far under replacement cost. A beautiful home for a discriminating purchaser and substantial terms.
Contact I. V. Saunders, B 7276, night or day.

ATTENTION
LOW DOWN PAYMENT BUYERS
$1500 Down - $1500 Down
Four-roomed, no basement bungalow, no steps. Colonial style, good condition throughout. This is situated in one of the nicest districts in the Gorge and has to be seen to be appreciated.
Full price $6300
Contact Norman Ware, Eves., G 1412.

TRIPLEX - OIL-O-MATIC
$3300 Down - $3300 Down
A spotless triplex grossing $160 a month. Located near the Parliament Buildings. Each suite self-contained. Work out your returns on a $3,300 investment. Full price $9600
Contact Norman Ware, Eves., G 1412.

You will never have trouble finding a parking space near our office. Come see for yourself.

PEMBERTON, HOLMES LIMITED

SINCE 1887

$2000 CASH TO HANDLE
THREE YEARS OLD
THREE BEDROOMS
Oil hot water heat—very low taxes. Fully wired cabinet kitchen, four-piece Pembroke bathroom. Close to school, bus and town. Owners going to the States. Must be sold this week.
Call Mr. Gurr and Mr. Gould, G 8124, Eves., Belmont 202-M.

THREE BEDROOMS
"POSSESSION WITHIN A WEEK"
This nearly new stucco bungalow has carpet wall-to-wall in the living room, a lovely fireplace and view windows. Three bedrooms. Four-piece Pembroke bathroom. Modern cabinet kitchen wired for electric range. Utility room. Large rumpus room with fireplace in full cement basement. Hot-air piped heat. Electric domestic hot water. Taxes very reasonable. About $4,000 down will handle. Full price of this delightfully modern home
ONLY $8400
Please call Mr. Woodley, Eves., G 3916.

UPLANDS
TWO YEARS OLD
Ranch-type, three-bedroom bungalow with living room, dining room, modern cabinet kitchen with nook, four-piece bathroom. Hot-air oil heat. Full high basement with rumpus room and study room or could be used as bedroom. Laundry room, two-piece washroom, attached garage. Large lot.
PRICED AT $25,000
OR NEAR OFFER.
Call Mr. A. Lowman, Eves., B 5537.

THREE BEDROOMS
ONE FLOOR
HIGH GORGE
VACANT—TERMS
A WHITE CEDAR siding bungalow of five rooms. High location on the nicest street in the Gorge. Living room with fireplace. Three bedrooms (one is conveniently located as dining room if preferred). Kitchen with inlaid lino and nook. Three-piece bathroom. All floors light finish. No basement—so no steps. Separate garage and shed. Splendid large, high lot, some fruit and shade trees. Also small fruits. FULL PRICE ON GOOD TERMS $6300
Please call R. V. Caselton, Eves., E 8464.
"Exclusive Listing"

G 8124

HOLLYWOOD CRESCENT AREA
Here's a fine retirement home or for small family. Lovely condition, spotless decorations, insulated and sunny. Modern kitchen and bathroom, full basement, grand living room, two bedrooms, breakfast nook and roomy utility room on same floor. Floors are gleaming hardwood and there are no steps to the front door. Separate garage and nice garden. See this at once, it will go quickly.
at only $7950

A. BERNARD & CO. LTD.

629 FORT STREET Phone G 9335
Evenings: G 9083, B 4031, G 1473, E 7050

57 HOUSES FOR SALE

HICKS REALTY LIMITED
1710 DOUGLAS ST. B 5104
Opposite Hudson's Bay Store

CLOSE IN
Attractive four-room stucco bungalow, three years old. Living room with fireplace, two good-size bedrooms, cabinet kitchen, three-piece bathroom. Utility room equipped for Bendix. Good lot. Property in first class condition. Some terms.
Price (1241-C) $6100
Call Mr. Ashton, B 5104, day or night

$$ SAVE $$
Price, down payment reduced $500. Jubilee: Substantial six-room semi-bungalow; unfinished upstairs. Redecorated. Three large bedrooms, living room with fireplace, guest dining room. Full concrete basement, economical sawdust hot air. Separate garage, clean garden. Taxes only $80.
Price (939-C) $7350
Call Mr. Whyte, B 5104, day or night

A LOT OF VALUE
Five-room bungalow plus two-room suite in the basement with separate entrance. All rooms are spacious. Three years old. Drive-in garage, sundeck! Panoramic view, with 116x118 foot lot. Just reduced $550.
Bargain at (588-C) $8950
Call Art Brockman B 5104, day or night.

THE BEST BUY
The best five-room bungalow in Greater Victoria for the price asked. Situated in a lovely location in the Mt. Tolmie area. This conventional bungalow was built for the owner's comfort four years ago and, apart from all the usual conveniences, the basement has a full plastered room with attractive fireplace. See this home before you buy.
Terms. Price (107-D) $9850
Call Mr. Drew, B 5104, day or night

OAK BAY
CLOSE TO SEA AND GOLF COURSE
Attractive five-room stucco bungalow; full basement, drive-in garage. Very good location. Early possession.
Price (113-D) $11,500
Please ask for T. G. Clarke, B 5104
evenings E 1328

EXCELLENT RETURNS
Four-Star Auto Court
Fifteen Minutes From City
Ten Modern Stucco Units
Twelve-Unit Trailer Park
Three Acres for Expansion
First class equipment and appointments throughout. The best buy on the island. At full price
(Terms) (277-B) $37,000
Call Mr. Smith B 5104, day or night

4½ Rooms - About ½ Acre
Five-Mile Circle - Fruit Trees
Good, well constructed little home, comprising living room, large kitchen with dining space, bedroom, bathroom, one large bedroom upstairs; cement basement with furnace; poultry house, fuel house, 13 young fruit trees, garden. Bright, sunny location, quiet and private.
Asking price with good terms $4750
Call M. A. Campbell, Evenings, E 7563

JAMES BAY
Five-room bungalow on nice lot 60'x120'. Living room fireplace, through hallway, dining room, two bedrooms, bathroom, kitchen with pantry; good basement with new piped furnace. Attached garage. Clear title. Taxes $70.
Only $5900
Call R. Cox, E 3814

SWINERTON & CO. LTD.
620 Broughton Street E 7181
Est. 1889

58 WANTED TO BUY, HOUSES

WE HAVE GENUINE BUYERS FOR THE following homes:
$1,000 Down or less, any type.
$1,500 Down, 4 to 6 rooms, any district.
$2,000 Down, 4 or 5 rooms, modern.
$2,500 Down, nice home any good district.
Several cash clients for modern 4 to 6-room bungalows.
For immediate inspection, call
WESTERN HOMES, LTD.
611 Yates Street. B 2157

WILL YOU SELL YOUR 4½ OR FIVE-room bungalow, not over 10 years old for $3,000 down and $60 monthly? A very reliable client is urgently in need of the above. N.H.A. preferred, also basement and garage. If you will sell on these terms, please call Mr. R. V. Caselton at Pemberton, Holmes Ltd., G 8124, or after hours E 8464.

WE ARE SNOWED UNDER WITH SMALL down-payment house-seekers! If you are prepared to sell your home to responsible people through us, please contact Mr. Gould and Mr. Gurr, at Pemberton, Holmes Ltd., G 8124, immediately.

OAK BAY
CLIENTS WITH CASH WAITING FOR homes in Oak Bay priced up to $15,000. Immediate attention. Please call Rithet Consolidated Ltd. B 4251.

HOUSES WANTED TO BUY
Client will pay cash for five or six-room modern dwelling. Prefer good room in basement with double plumbing and near Quadra Street or within half a block of good bus service, up to $14,000.
Client will pay cash for five or six-room modern dwelling. Anywhere in Fairfield or Quadra area. Prefer walking distance to downtown area.
Please call K. R. Liss or J. M. Chesman, Evenings, B 5865 or E 4833.

Pemberton, Holmes Ltd.
G 8124 1003 Government St.

59 PROPERTY FOR SALE

WHAT CAN YOU OFFER FOR $8,000 cash? Five rooms or more, good-size basement. Must be good condition. Box 375, Victoria Press.

FOUR TO SIX-ROOM HOME WANTED. State price, location, etc., to Box 364, Victoria Press.

BROWN BROS., 1125 Blanshard St. E 1183. NEEDS THE LISTING OF YOUR HOME.

60 PROPERTY WANTED

ACREAGE, SMALL HOUSE, SEA VIEW, low down payment. Phone G 3954.

64 FARMS FOR SALE

MODEL SMALL FARM
OUTSTANDING VIEWS
The fully-modern four-room home and large, well-built barn are worth more than the asking price on this property. There are 32 mixed fruit trees, nice grape vines, and all of the 2½ acres are under cultivation, and is SUPER STRAWBERRY LAND.
FULL PRICE ONLY $8000
P.S.—Additional 4½ acres, also under cultivation, can be purchased reasonably.
Please Ask for Mr. Andrew, Residence, Keating 17G

BROWN BROS.
AGENCIES LIMITED
Members of the Real Estate Board of Victoria
1125 Blanshard Street Phones E 1183-4

FARMS AND ACREAGE
KEATING — 12 acres, exceptionally good land $5,750
4½ acres, 6 miles out $3,000
[illegible]
E. H. KNOTT & CO.
1304 GOVERNMENT STREET

IT TAKES NO TIME TO PLACE A TIMES Classified Ad. Our ad-takers give you quick, expert and courteous service. Phone Beacon 3131.

Last Of Okanagan Apples Reach Victoria's Market

New arrivals dominated the local fruit and vegetable market today.

From the Okanagan came shipments of extra fancy McIntosh apples—the last for the year. There are enough here to last for three or four weeks more. A new shipment of navel oranges from California is due tomorrow to supplement the Florida variety which are finished for the season.

A few carloads of carrots arrived this morning from the prairies and below the border.

Yams are now replacing sweet potatoes, while a new shipment of coconuts arrived from Vancouver.

Lettuce prices are slowly starting to go down. It is hoped they will be back to normal in a couple of weeks. However, onions will probably go up in price.

Maynard & Sons
Auctioneers and Appraisers
Since 1902

Instructed by several clients, one who is leaving the City, we will sell in our salesrooms, 731-33 Johnson St.
Tomorrow, 1.30
LARGE SELECTION
FURNITURE
SINGER ELECTRIC SEWING MACHINE
Also: Kroehler Leatherette Uph. Chesterfields, nearly new 2-Pce. Bed Chesterfield Suite, Convertes, also White Rotary and Singer D.H. Sewing Machines, Portable Electric Sewing Machine, nearly new 3-Drawer Steel Filing Cabinet, Two Underwood Typewriters, Burroughs Adding Machine, Tri-Lamps, Torcheres, Oak Desks, as new Uph. Balance Rocker, pretty 6-Piece Dinette Suite, as new Modern 5-Pce. Natural-Finish Bedroom Suite (complete with Simmons S.F. Mattress), fine Brass Curb, other select Walnut Bedroom Furniture, Double and Single Beds complete, Dinette Sets, all-white enamel Coal and Wood Ranges, Heaters, older style Electric Ranges, nice Chinaware, almost new Aluminumware, Cameras, Ornaments, small Electric Appliances such as Heaters, Record Players, Toasters, Apartment-Size Electric Washer, etc., Tools, fine Connor Electric Washing Machine, late Model Kirby Vacuum and Attachments, etc.
Basement Sale, 10.30
USEFUL
FURNITURE
FRUIT — VEGETABLES
Also—Garden Tools, Ranges, Heaters, Bicycles, etc.
MAYNARDS & SONS
733 Johnson St. G 5921

KILSHAWS
THE AUCTIONEERS
AUCTION
SUPERIOR HOUSEHOLD
FURNITURE
Rugs, Refrigerators, Washers, Radios
As Usual at Kilshaws
1115 FORT ST.
Friday at 7.30
Our Opening Sale of the Year is quite an interesting one, comprising Living, Dinette and Bedroom Suites, several Choice Occasional Pieces.
Modern Combinations and Standard Radios
Nearly new REFRIGERATORS, Washers, ELECTRIC RANGES
Splendid B.-I., Sarouk and Domestic Rugs
Remington Typewriter, 2¼-H.P. Outboard Motor, Sewing Machine, Band Saw and Motor, Kitchen Furnishings, Luggage, Vacuum Cleaner, Garbage Burner.
New SunBeam Mixmaster, Utensils, Bicycle, Sundry Pieces, necessary to the Home.
KILSHAWS, The Auctioneers
1115 FORT ST. G 6441
Our salesrooms are open daily for the reception and inspection of good furnishings. Prompt settlements; all monies guaranteed. Cash advanced on consignments — KILSHAWS.

SHERIFF'S SALE

IN THE SUPREME COURT OF BRITISH COLUMBIA

In the Matter of the "Execution Act," between George E. Williams, Plaintiff (Judgment Debtor), and Harry F. Leggett and Margaret I. Leggett, Defendants (Judgment Creditors).

UNDER and by virtue of an order issued out of the Supreme Court of British Columbia, dated July 11th, 1951, in an action wherein George E. Williams is plaintiff (judgment debtor) and Harry F. Leggett and Margaret I. Leggett are defendants (judgment creditors), I will offer for sale by public auction, at my office, Courthouse, Victoria, British Columbia, on Wednesday, the 16th day of January, 1952, at 11 o'clock in the forenoon, all the interest of the said plaintiff (judgment debtor), George E. Williams, in and to the following described lands: That parcel or tract of land and premises situate, lying, and being in the Municipality of Saanich, in the County of Victoria, in the Province of British Columbia, and more particularly known and described as Lot twenty-two (22), Block three (3) of Section sixty-two (62), Victoria District Plan 1264.

Registered charges: 92170G, exceptions and reservations contained in the original grant from The Governor and Company of Adventurers of England trading into Hudson's Bay in favor of The Crown. A.F.B. 3.257.3685, D.D. 504 O.S.

7885—Judgment for $225 and $13.65 costs in favor of George Hutcheson and William Hook against one George Edward Williams. Registered 21/10/49 at 12.25 p.m.

8113A — Judgment for $1,201.25 and $231.46 costs in favor of Harry Furness Leggett and Margaret Isobel Leggett against one George Edward Williams, and assignment dated 5/4/51 of Judgment 8110 from Albert William Percy Pitt and Ralph George Holt carrying on business under the firm name and style of Pitt & Holt and the said Pitt and Holt. Judgment 8110 registered 14/4/51 at 10.12 a.m., and [illegible] 8113A registered 17/4/51 at 11.35 a.m.

[illegible] in favor of Harry F. Leggett and Margaret I. Leggett against one George E. Williams. Registered 20/4/51 at 11.24 a.m.

Terms of sale: Cash.

For further particulars apply to the office of the undersigned.

D. MacBRIDE,
Sheriff, County of Victoria.

Sheriff's Office,
Courthouse, Victoria, B.C.,
December 18th, 1951.

Mother In Jail For Ill-Treating Eight-Year-Old

COURTENAY, Jan. 10.—Eleanor Swanson, who pleaded guilty to causing actual bodily harm to her eight-year-old son, was sentenced Wednesday by Mag. George Pidcock to four months in Oakalla.

In a police court trial photographs of the boy showed his body covered with welts. Also submitted was a statement from the boy that he received frequent whippings and that drunken parties at the home were commonplace.

He has been sent to a foster home.

Cougar Bounties Paid To Hunters

Bounties totaling $80 were paid lower Vancouver Island hunters last week, according to the provincial game office.

Half the total was collected by James Paton, Station Road, for cougars killed Saturday and Sunday in the Glinz Lake and Niagara Canyon areas.

Lawrence Butler took the other bounty money for kills on Dec. 23 and Jan. 3.

PILES that Itch and Burn
If you now suffer from the itching soreness and burning pain of piles you can be helped.
Just get a package of Hem-Roid, the internal pile treatment, at any drug store and use as directed. You will be amazed at how quickly your pile trouble fades away. Only $1.59 for the big 60 tablet package. If you are not 100% pleased after using Hem-Roid 2 or 3 days, as a test, ask for your money back. Refund guaranteed by all drug stores.

CECIL FRENCH, formerly of Victoria, British Columbia, DECEASED.

NOTICE IS HEREBY GIVEN that creditors and others having claims against the estate of the above deceased are hereby required to send them to the undersigned executor at 1205 Government Street, Victoria, B.C., before the 10th day of February, 1952, after which date the executors will distribute the said estate among the parties entitled thereto having regard only to the claims of which it then has notice.

THE ROYAL TRUST COMPANY,
Executor.
By Clearihue, Gregory & Grant,
Its Solicitors.

ESTATE OF HERBERT ARTHUR MILLAN, Deceased

NOTICE TO CREDITORS

All creditors and persons having any claims or demands against the Estate of the above named deceased, who died on or about the 20th day of June, 1951, at Ganges, Province of British Columbia, and resided on North Pender Island, Province aforesaid, are required to send to the undersigned on or before the 14th day of February, 1952, their names, addresses and occupations and full particulars in writing of their claims and demands verified by Statutory Declaration.

After the said 14th day of February, 1952, the undersigned will proceed to distribute the assets of the said Estate among the persons entitled thereto, having regard only to the claims and demands of which he then shall have had notice, and that he will proceed to make final distribution of the assets at the expiration of one year after the death of the deceased.

Dated at Victoria, B.C. this 10th day of January, 1952. R. L. Cox, Official Administrator, Administrator of the Estate of the above named deceased, 519 Central Building, Victoria, B.C.

FREE Delivery!
BOTTLED BEER
Phone G 4179
25c per dozen paid for empties. Please have them ready when the driver calls.
This advertisement is not published or displayed by the Liquor Control Board or by the Government of British Columbia.

Election-Year Congress Asks For Economy

Truman Wants More Money For Defense

WASHINGTON, Jan. 10 (AP) An election year congress responded with demands for economy and no more taxes today to President Truman's state-of-the-union appeal for a broad program of foreign aid and domestic spending.

Congressmen gave signs they will support a speed-up in efforts to increase American military might.

But the Republicans and southern Democrats who can muster a majority of both houses when they stick together appeared determined to hack down the amount of foreign aid and to scuttle many of the domestic social security proposals included in the address, which charted administration policies for the coming year.

They had some backers among administration supporters for their economy-and-no-more taxes movement.

With Prime Minister Churchill listening intently from a gallery seat, Truman called on congress Wednesday to meet the "very real" threat of a third world war by bolstering the free nations of Europe and Asia with more economic and military aid.

The President proposed, among other things (1) an increase in the size of the United States armed forces; (2) an expansion of "point four" aid abroad to combat "stomach Communism"; (3) tighter inflation controls, and (4) a list of domestic welfare measures including defense housing, labor law revisions, aid to education, medical care, stronger farm price supports and a $5 a month increase in social security benefits.

Senator Ernest W. McFarland, of Arizona, the Democratic leader, was pleased that Truman called for an increase in the size of the air force and stepped up defense production.

Senator Edwin C. Johnson (Dem., Colo.), who doesn't always agree with Truman, called it "one of the President's better speeches."

Republicans pounded the point that Truman made no mention of economics. Senator Irving M. Ives (Rep., N.Y.) said the message "showed practically no concern over the actual economic welfare of the country."

MISSIONARY TO SPEAK

Rev. Stanley Wright, a missionary in South America for 11 years, will speak on his experiences in Colombia, South America, in Central Baptist Church tonight at 8. He will illustrate his lecture with slides.

Wherever You're Going-
• Enjoy a lot more travel—for a lot less money, going by Greyhound. Dependable service. Convenient schedules. Comfortably cool coaches.
from Seattle
9 Trips Daily to ALL the EAST
16 Trips Daily to CALIFORNIA
VANCOUVER ISLAND COACH LINES TRAVEL BUREAU
629 Broughton St. VICTORIA Empire 1177
Go GREYHOUND

READY MIXED EXTERIOR PAINT
Dark Grey, Medium Grey and Brown
$3.50 Per Gallon
Also
EXTERIOR and INTERIOR PAINT
White, Ivory, Cream, Green
$4.95 Per Gallon
ALUMINUM PAINT—For Various Purposes
$3.00 for U.S. Gallon
FOR YOUR SHORTAGE—SEE OUR SURPLUS
CAPITAL IRON AND METALS LTD.
1824-1832 Store Street
G 2434—G 8441

RE-ESTABLISHED ANGLO-AMERICAN UNITY

Papers Agree Big 2 Meet Success

LONDON, Jan. 10 (AP)—Prime Minister Churchill's mission to Washington has succeeded, British morning papers agreed today in editorials.

Most concluded that although the communique on the Truman-Churchill talks was necessarily vague, it did re-establish Anglo-American unity on a firmer basis.

"The Washington conversations seem to have gone forward from cordiality to genuine good cheer with thorough understanding on both sides," said the Liberal Manchester Guardian, adding:

"That, at least by outward signs, has been their achievement. Of course the substance is important also, although the formal announcement gives away no secrets. The visit has done something to restore mutual respect in the alliance of friendship between the two nations. Mr. Churchill has not, after all, had to be too conscious of his bank balance."

Said The Times:

"It would be absurd to expect detailed information about results which may not in any case be seen for many months. It is enough if they have reached genuine understanding and have revived an atmosphere of friendship in which officials and ministers on both sides can continue to work on these problems. The communique is heartening."

The Conservative Daily Telegraph criticized "obscurities" in the communique. It said little was disclosed about the talks except "generalities."

Churchill Takes Rest In New York

NEW YORK, Jan. 10 (AP)—Prime Minister Churchill put aside his official duties today and relaxed as house guest of his 81-year-old friend, financier Bernard M. Baruch.

The 77-year-old British leader, apparently tired from his 18 hours of meetings with President Truman, arranged to stay indoors throughout the day, lounging about in Baruch's apartment. Churchill arrived here from Washington Wednesday night by train.

Aides said he planned only to read the newspapers, nap, smoke his long cigars—and take an occasional sip of his favorite brandy.

Baruch told a reporter "no high-powered visitors" are scheduled to call. To give Churchill a chance to rest, Baruch said he planned to go out "to tend to my business as usual" during the day.

The Prime Minister is to leave by R.C.A.F. plane Friday for Ottawa and a four-day round of conferences with Canadian Prime Minister St. Laurent and other top Canadian officials.

In Ottawa he will deliver Monday night his first full-dress speech since arriving in America for his White House sessions with Truman.

His chief aides, most of whom remained in Washington, are to join him there.

Churchill will fly back to Washington with his party Tuesday to prepare the speech he is to give before a joint session of Congress the next day.

Members of the American Irish Minutemen — who frequently picket visiting dignitaries in behalf of Irish unification — marched in front of Baruch's apartment house for an hour and a half Wednesday night. The group of pickets reached a maximum of 60.

Coroner's Inquiry Finds Negligence On Driver's Part

A coroner's jury at Port Alberni Tuesday brought in a verdict that the traffic accident death of Cephas James Hawkins on Dec. 16 was due to the negligence of another driver.

R.C.M.P. said it was likely that a serious charge may be laid against Roy Crowley arising from Hawkins' death. Death occurred in a collision on the Alberni Highway, five miles from the port city.

SKIN PROBLEM?
You owe it to yourself to try CUTICURA Soap and Ointment
See blackheads, eczema, rash, pimples promptly relieved, clearer skin in 7 days. Buy!

MY HIGH ENERGY TONIC HELPS BUILD STAMINA
Recommended by thousands of users
Scott's Emulsion with natural A & D Vitamins—plus added minerals—helps tone up adult systems—helps children build sound teeth, strong bones, a husky body! Try it today!
SCOTT'S EMULSION
HIGH ENERGY TONIC

BOAT CANVAS
BOAT COVERS — SAILS, TARPAULINS
LIFE BELTS — LAUNCH CURTAINS
LIFE VESTS — ROPE CANVAS FENDERS
LIFE BUOYS — EMULSION FOR DECK CANVAS
DECK CANVAS FROM 3 FT. TO 10 FT. WIDE
F. JEUNE & BRO. LTD.
570 Johnson St. Established 1886 Phone G 4632

ECZEMA
RASHES To help bring swift soothing relief from the awful itching and irritation of Eczema and other Skin Rashes, try Dr. Chase's Medicated, Antiseptic Ointment. A safe home treatment for over 50 years. 36
DR. CHASE'S
Antiseptic OINTMENT

Get Carnation...
IT NEVER VARIES

Use the evaporated milk that never varies — even a little. Never varies in color, consistency, flavor. The milk in every can of Carnation is the same as that in every other can.
Every time you use Carnation Milk in a recipe — every time you use it in coffee — you get the same fine results. And uniformity of quality is one of the reasons more babies are fed Carnation than any other brand. Get Carnation! It never varies.
MAKE THIS SEVEN DAY TEST — for just one week use Carnation Milk in place of your present brand. Once you've used Carnation we are sure that no other brand will satisfy you.
MORE PEOPLE IN CANADA USE CARNATION THAN ALL OTHER BRANDS COMBINED
832

There's Good Hunting In Our CLASSIFIED ADS

Look Where People ADVERTISE....
And Advertise WHERE PEOPLE LOOK

It's open season for bargains today and every day in the Classified Ad section of this newspaper! If you're buying, selling, offering services or just looking . . . Classified Ads will bring you quick results! Small Classified Ads are BIG news . . . they cover and discover a multitude of needs. To sell items you don't need . . . buy what you do need . . . or tell something to the thousands of Classified readers . . . use Classified Ads for effective results!

If you've an eye for savings . . . it's a wise habit to "eye" the Classified Ads carefully! You'll save time, money and effort.

DIAL E 4111 or B 3131
A Trained Ad-Taker Will Assist You

DICK TRACY

NANCY

BOOTS

AROUND HOME

OZARK IKE

HOPALONG

KERRY DRAKE

CHRIS WELKIN

ALLEY OOP

KING AROO

BOARDING HOUSE

OUT OUR WAY

MARK TRAIL

BUZ SAWYER

ORPHAN ANNIE

BEDTIME STORY

by Thornton W. Burgess

From late summer to early winter, Lightfoot the Deer had had the respect of all the people in the Green Forest with the possible exception of his big cousin, Flathorns the Moose. Even Buster Bear, great big Buster Bear, had had respect for Lightfoot. You see, Lightfoot at that time was at his very best, and he was filled with pride. He was handsome, and he knew it. His head was crowned with the finest set of antlers he ever had worn.

Then he lost those wonderful antlers. They became loose and fell in the snow of early winter. With them fell Lightfoot's self respect and the respect of all his neighbors, even the respect of Mrs. Lightfoot and his own children.

Now it was Mrs. Lightfoot who said where they should go, and what they should do, and led the way. It was mother to whom the twins turned at all times. They just didn't pay any attention to Lightfoot.

Peter Rabbit happened to be over in the Green Forest when he should have been at home in the dear Old Briar-Patch. He hadn't seen Lightfoot for many weeks. The last time he had seen him Lightfoot had been strutting about, full of pride and expecting everybody to admire him. So now it was somewhat upsetting to Peter when he chanced to see Lightfoot plodding through the snow some little way behind Mrs. Lightfoot and the twins.

Instead of holding his head proudly, he held it low as if he were ashamed of something. I suspect he was ashamed. I suspect he was ashamed of his looks. Of course that was foolish. The loss of good looks, if through no fault of one's own, never is anything to be ashamed of.

Peter stared most impolitely. "What has happened to Lightfoot?" he asked of his big cousin, Jumper the Hare.

"The same thing that happens to him every winter. He lost his antlers and with them he lost his pride, and that is a silly thing for him to do," said Jumper.

"Why silly?" asked Peter.

"Because," replied Jumper, "Lightfoot knows perfectly well that in time he'll have a new set of those antlers, and perhaps even a better set than the ones he has lost. He'll have them when he really needs them. He doesn't really need them now. So why should he be ashamed?"

Building Laws Attacked By Lumber Trade

Dissatisfaction with a recent amendment of the city's building by-law was expressed Tuesday by Victoria Retail Lumber and Shingle Co-Operative Association.

In a letter to the city, the group asked if it could interview council on the matter.

Members felt they should have been consulted. The amendment, which imposes certain fees regarding lumber yards and wood-yards, and sets out procedure for applying for permits, was ratified Oct. 23, 1951.

"Certain restrictions regarding maintenance and operating of lumber yards are impossible for members to adhere to," the association wrote.

Members agreed that until matters contained in the by-law restricting operating of lumber yards was clarified they would not make necessary applications for permits.

Contractors Study At Four-Day Meet

National Association of Master Plumbers and Heating Contractors are holding a four-day school at Pacific Club, which ends Friday.

Thirty-two tradesmen, contractors and supply house representatives from all over Vancouver Island are in attendance. A. C. Martin outlined water heating systems at a session Tuesday.

Pioneer Minister Dies In Toronto

TORONTO, Jan. 10 (CP)—Rev. Alexander McDonald Haig, 96, probably the oldest United Church minister in Canada, died Monday.

He was one of the first persons to talk over Alexander Graham Bell's first telephone. He was also a member of the first University of Toronto football team.

Born at Baltimore, Ont., he served as a Presbyterian minister in Smithville, Jarrat, West Lorne and Ashburn, Ont., and Glenboro, Man.

Sister Of Dionne Quintuplets To Enter Quebec Monastery

ST. ROMUALD, Que., Jan. 10 (BUP)—Pauline Dionne, 18-year-old sister of the Dionne quintuplets, has applied for admission to become a cloistered nun at the Trappistine Sisters' monastery here, it was learned Tuesday.

Sources close to the church said her five sisters would probably attend her ceremonial admission to the order in June. Pauline is the sixth of 13 surviving children of the Dionne family in Callander, Ont.

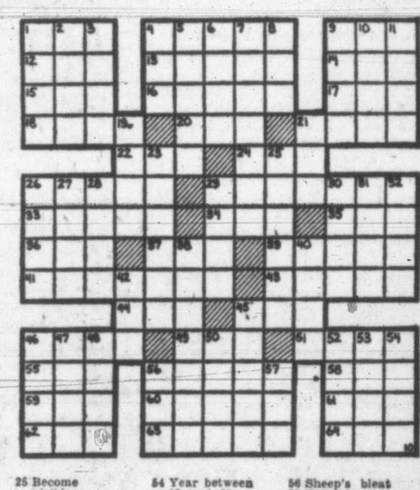

HORIZONTAL
1 Eucharistic vestment
4 Charlotte Corday killed him
9 Wrestling cushion
12 Driving command
13 Papal cape
14 Constellation
15 Devour
16 Bridal path
17 Clear
18 Wooden box used in saltworks
20 Pronoun
21 The Seven
22 Fruit drink
24 Breach
26 Steeple
29 Goes
33 Song birds
34 Viper
35 Exist
36 Winglike part
37 Auricle
39 Dyestuff
41 Mosque tower
43 Proficient
44 Steamer (ab.)
45 Theatre sign
46 Hunt
49 John (Gaelic)
51 Rave
55 Grain bristle
56 Nobleman
58 Born
59 Rot by exposure
60 Vigilant
61 Before
62 Anger
63 Onagers
64 Korean gold currency unit

VERTICAL
1 Old
2 Shakespearean king
3 Greek letter
4 Extinct bird
5 Get up
6 Headstrong
7 Adduces
8 Golf device
9 Dam
10 Operatic solo
11 Small children
19 Abrade
21 Mineral spring
23 Desolate
25 Become visible
26 Bridge term
27 Hawaiian precipice
28 World trouble spot
29 Short barb
30 Demolish
31 Journey
32 Dispatched
38 Antennae
40 Smell
42 Request
45 Noisy breathing in sleep
46 Hindu garment
47 Pitcher
48 Grafted (her.)
50 Greek war god
52 Afresh
53 Roman emperor
54 Year between 12 and 20
56 Sheep's bleat
57 Night's (ab.)

Answer to Previous Puzzle

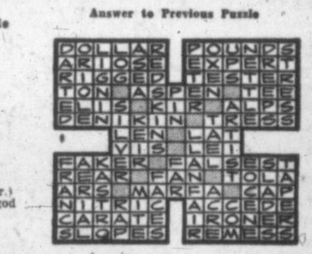

SCOUTS AND CUBS AFIELD

Belmont Troop Formed; Scoutmasters To Study

By FREEMAN KING
Scout Commissioner

During the holiday season, the troops and packs have been rather quiet, but I hear that boys from the North Quadra troop spent several days in camp.

The Belmont group has added a Scout troop to its unit. Congratulations to this go-ahead group! We hear that Saanichton is planning the formation of a troop as well.

The group committee of the Lions' Own Troop held their regular meeting on Monday when it planned to hold a bazaar early in March, and another paper drive in the near future. The Rover crew of this group held their first meeting in their new den at 1034 Johnson. They now have a place to call their own for regular meetings.

The scoutmasters' district course will commence on Monday, Jan. 14, at district headquarters. This course will run for four consecutive Mondays and will enable a new scouter to understand the workings of a Scout troop. This is open to anyone who would like to take the course as long as they are over the age of 18 years. The meeting will start at 8.

Plans have been completed for the district annual meeting which will be held on Wednesday, Jan. 23, at the Monterey Cafe. The meeting and dinner are open to all members of group committees.

Cubs from the Willows and Cadboro Bay packs and Scouts from the Tillicum troop will put on displays of their work.

Italian Actress Gets 'Slap Happy'

ROME, Jan. 10 (Reuters) — Fiery Italian movie star Anna Magnani likes her acting realistic.

She had to slap an actor in a scene shot near here Monday night.

She slapped him. But she did not think the slap was good enough.

She slapped him again.

She went on slapping him for eight hours.

At last she said she was satisfied.

The actor, 41-year-old Arnaldo Mocchetti, staggered to hospital where doctors said he would need medical treatment for at least five days.

Closing Averages

Dow Jones closing stock averages:
30 Industrials 269.46, up 1.38
20 Rails 83.42, up 1.39
15 Utilities 48.57, up 0.36
65 Stocks 98.48, up 0.87
Volume, 1,520,000.

Toronto Averages:
Industrials 340.06, up 0.34
Golds 82.66, off 0.30
Base Metals 196.34, up 1.46
W. Oils 127.55, up 1.40
Sales, 2,689,000.

Montreal Averages:
Industrials 228.90, up 0.80
Utilities 87.30, off 0.20
Golds 67.57, off 0.06
P. and P. 804.19, up 2.53
Sales, 637,900.

Toronto Up Strong At Mart Close

TORONTO, Jan. 10 (CP).—Only golds failed to respond today as renewed support toward the session's close bolstered stock-market prices.

Industrials opened irregularly, turned upward during the first hour but reversed direction as the session progressed until mid-afternoon. Volume was about 2,500,000 shares.

The federal government's relaxation of credit restrictions sparked strong advances in selected issues but produced little general response. Industrial acceptance jumped $2.50 while Ford A and Traders Finance strengthened. Papers, constructions, refining oils and manufacturing companies led the market while steels and banks drew firm support. Foods, however, weakened.

In senior golds changes were small. Juniors and holding companies eased while prospects traded irregularly.

Western oils were strong. Calnorth, Central-Leduc, Del Rio, Home Oil, Model Oil, Okalta, Omnitrans, Superior and Western Homestead showed advances ranging to about 35 cents. Canadian Atlantic, General Petroleum and Trans Empire dipped.

Base metals pushed upward. Consolidated Smelters, Falconbridge, Hudson Bay, International Nickel and Quemont climbed strongly.

New York Active

NEW YORK, Jan. 10 (AP)—Broad buying lifted the stock market today in a general recovery movement from reverses suffered earlier this week.

There were many gains of between two and three points among leaders at the best, while a selected few issues pushed sharply beyond that.

Rising prices encouraged trading of an estimated 1,600,000 shares.

U.S. rubber gained between four and five points with a top gain of around six on the strength of the proposal for a three-for-one stock split to be accomplished with a two-for-one initial split and then a 50 per cent stock dividend.

Also higher were Union Pacific, Santa Fe, Sinclair Oil, United Air Lines, American Telephone, U.S. Steel and Chrysler.

Canadian issues were mostly higher. Dome Mines and International Nickel were each up ⅛, Canadian Pacific added ¼, McIntyre climbed ½ and Distillers Seagram was ahead ⅜. Hiram Walker dropped ⅛ on the curb, Lake Shore was up ½, Royalite Oil advanced ¾ and Giant Yellowknife remained unchanged.

Montreal Strong

MONTREAL, Jan. 10 (CP).—Strong advances continued to rule the list near the close today on the Montreal Stock Exchange and curb market, in an extension of yesterday's end-of-session rally.

Senior metals and miscellaneous industrials led the upturn. Papers, beverages, senior oils and carriers posted lesser gains.

Steels fell off from their stronger forenoon position, mixing plus and minus signs near the close.

Industrial acceptance was a strong spot, hitting a new high of 39 earlier before slipping to 38, up 2⅛ points. Canadian cottons was up two points at 70 in the wake of yesterday's three-point rise.

Mines drew only irregular support, holding gains and losses in balance. Carnegie, Tungsten and Weedon advanced, while Arnora and Bob's Lake eased. Western oils firmed after a hesitant first hour. Central Explorers, Jet and Western Homestead were higher.

Vancouver Oils Lead

VANCOUVER (Noon)—Vancouver's trading to noon featured strong oils with losses registered in none. Britalta was the leader, up 20 cents to $5.20. Del Rio gained 11 cents to $2.10. The rest showed gains of a few cents.

Mines held steady and mostly unchanged.

Industrials continued to display strength in the face of switching and closed mostly unchanged.

Commodities

MONTREAL, Jan. 10 (CP).—Canadian Commodity Exchange, spot: Butter, Quebec (92 score), 67⅞ at 68¼. Eggs, bi-Eastern extra large size 41b, large size 40b, medium size 31b, small size 29b, "B" 29b, "C" 26b.

Futures: Butter, January 67⅞ at 68¼.

Butter sales: Nil.

TODAY'S STOCK QUOTATIONS

By
James Richardson & Sons — T. H. Burns & Co. Ltd. — Hagar Investment Ltd.
A. E. Ames & Co. — Investment Dealers' Assn — H. A. Humber Ltd.

MONTREAL-TORONTO INDUSTRIALS

CLOSING PRICES

	Bid	Asked
Abitibi, cm	17⅝	17¾
Abitibi, pfd	25⅝	25¾
Acadia Atlntc	5⅝	6
Acadia Atl A	16¾	17¼
Acadia Atl, pf	98	99
Agnew-Surpass	9½	10¼
Algoma Steel	51½	52¼
Aluminium	107¼	108
Aluminium, pf	24	25
Ang-Nfld-Dev	12½	12⅝
Argus Corp	13⅛	13⅝
Argus Crp, pf	83	85
Asbestos Corp	24	24¼
Ashdn Hrdw A	12¼	17
Ashdn Hrdw B	16½	16¾
Atlas Steel	23⅝	23¾
Bathurst A	52½	53½
Bathurst B	30	31½
Beatty Bros	9	9¼
Bell Telephone	38⅝	38¾
Blue Ribbon	22½	23
Brntfrd Crd A	16½	17
Brntfrd Crd B	11	11¾
Brzln Trctn	12¾	13
B-A Oil	21	21¾
BC El 4%, pf	78½	79
BC El 4¾%, pf	90	91
BS Frst Prdcts	7⅝	7¾
BC Pckrs A	19	20
BC Pckrs B	17	18¼
BC Power A	32	32½
BC Power B	6¼	6½
Brown Co	14¼	14⅜
Brn Co 1st pf	106½	109
Brn Co 2nd pf	50½	51
Bruck Mills A	19	20
Bruck Mills B		10¼
Buildng Prdcts	34½	35
Burns & Co A		15
Burns & Co B	31½	
Brrd Drydck A	8	8½
Burlington Stl	20	21
Can & Dm Sgr	19¾	
Can Cement	76	77½
Can Cmnt, pf	27	27¾
Can Irn Fndrs	19	20
Can Malting	49	50
Can Nrthrn P	10½	10¾
Can Packers A	33	34½
Can Packers B	28½	30
Can Permannt	48½	50
Can Stmshps	52	55
Can Stms, pf	47	48
Can W & C A	165	180
Can W & C B	84	88
Can Breweries	19½	20
Can Brnz, pf	100	
Can Canners	32½	32¾
Can Cr & Fnd	15	15¾
Can C & F A	16	17
Cdn Celanese	46½	47¾
C Cel $1.75 pfd	35¼	36½
Do $1.00 pfd.		21¾
C Dredge & D	49¼	50
Cdn Gen Elec	390	
Cd Gen Invest	25	25¼
Cdn Industries	40¾	41
Cdn Loco	30	31
Cdn Oil	26½	27¼
CPR	34½	34¾
Cdn Vickers	17	17½
Cdn W Lumb	10¼	10¾
C Westingh'se	78	80
Chatco Steel	8⅝	8½
Do pfd	6¼	7
Cockshutt P	17⅝	17½
Com Alcohol	6	8
Do pfd.	8	9
Cons M & S	188	188½
Con Paper	38	38¼
Cons Gas	141¼	141¾
Cons Glass	22	22½
Corby's A	11¼	11⅞
Do B		12¼
Cosmos Imp	26½	28
Craig Bit	5⅝	5½
Davis Lea A	16¾	17
Do B	7	7¼
Distillers-Seag	25½	25¾
Dom Bridge	72	73
D Found & S	13⅝	13¾
Do pfd	97½	98½
Dom Glass	65	66
Dom Magnes	11½	12
Dom Oilcloth		40
D Steel & Coal	18½	18¾
Dom Stores	11½	12
D Tar & Chem	41¼	43
Do pfd	19½	19¾
Dom Textile	12½	13
Dom Woolens	6½	7⅝
Donahue Bros	38⅝	39
Donnacona P	27½	29
Dryden Paper	42	45
Eddy Paper A	24½	25¼
Electrolux	14¼	14½
Estabrooks pfd		20
Famous Plyrs	16¾	17
Fanny Farmer		24¾
Federal Grain	12½	
Fleet Mfg	175	180
Ford Can A	52¾	53¼
Fraser Co		59½
Do pfd	102	104
Gatineau Pwr	17¾	18
Do 5% pfd	97½	98
Gen S Wares	16¼	17½
Do pfd		99
Goodyear Tire	95	99
Do pfd	48	50
G L Paper	20¼	20¾
Do A pfd	49½	49¾
G W Coal B	8½	9
Gypsum L A	30	30¾
Hamilton B	15	16
Hamilton C	24	25½
Harding C	8¾	9
Hayes Steel	31¼	32
Hinde Dauche	27¾	29
Howard Smith	23	24
Imp Oil	37½	38
Imp Tobacco	10½	10¾
Do 4% pfd		22½
Indust Accept	37	38¾
Inter Bronze	10	10½
Do pfd	20½	22
Int Metals A	41	41¾
Inter Nickel	42½	43
Inter Paper	47¾	48
Inter Pete	24¾	24½
Inter Util	25	25¾
Kelvinator	14¾	15
Labatts	17¾	18
Lake of Woods	32	33
Lang	12½	14¼
Laura Secord	13½	14
Loblaw A	30¾	31¼
Do B	32½	32¾
McMillan A	24½	26
Do B	24¾	25
Massey Harris	12⅛	12¾
McColl Front	43½	43¾
Do pfd		88
Mercury Mills	250	300
Milton Brick	165	170
M O Paper	27	27¾
Rbt Mitchell	28	30
Molson's B		27
Do B		25
Monarch K	16	17¼
Montreal Loco	16½	16¾
Moore C	25½	26¾
Nat Brew	17¾	18
Nat Drug		8½
Do pfd	11½	12
Nat Grocers	13⅝	14⅛
Nat Hosiery A		10
Do B	9	9¾
Nat Steel Car	28⅝	28¾
Niagara W W	21	
Ogilvie Flour	24½	25
Ontario Steel	92	93
Orange Crsh	400	410
Page Hersey	65	66
Penmans	52	56
Powell River	28¾	29
Power Corp	31¾	32
Price Bros	32⅝	33
Purity Flour	9	11
Do Pfd	52	53
Riversid Silk A		28
Do B	6	15
Russell Indus	22¼	22½
St Law Corp	38½	39
Shawinigan A	39	39¼
Shea's Brew A	14¼	14¾
Do B	28¾	29½
Sicks B Com	19	20¾
Do V T	19	19¾
Silverwod A	9¼	9½
Simpson's A	32½	33
Do B	29	29½
Slater Co	34½	35
Southam Co		18
Standard Pav	13¾	14
Do Pfd	27½	28
Stan Brock A	7	7¼
Stedman	16¾	17½
Steel of Can	34¼	34¾
Do Pfd	34½	35
Supertest com	20	
Tamblyn	31½	
Taylor Pearson	6¾	6⅞
Traders Fin A	29½	
Union Gas	20¼	20½
United Corp A		28¾
Do B	40¼	41
United Fuel A	53½	
United Steel	10¾	11
Hiram Walker	50⅝	51¼
Westeel	19⅝	20¾
Westn Cda Br	17¼	17½
West Grocers	41	44
Do A	33	34
Geo Weston	20¾	22
Do Pfd	90	91
Winnipeg Elec	39¼	39½
Pork Knit	5½	
CIF		705
BANKS		
Montreal	29	29¾
Nova Scotia	36¾	37
Toronto	40	40½
Commerce	26	26½
Dominion	29½	30
Imperial	31½	32¾
Royal	29	29½
UNLISTED		
Anglo C Tel A	10½	11⅝
Do pfd	38¾	41½
B C Sugar	97	100
B C Tel pfd	108	112
Do pfd 4%	93	95½
Do com	33¾	34½
Calgary P pfd	96	
Can Util pfd	100	102½
C W Nat Gas	70	
Do pfd	17	18
Cunn Drg pfd	50	52
Dover Indus	8	9
Growers W	180	
Husky Oil	8¾	9½
Neon Prdcts	50	52
Power Corp	110	112
Peller Brew	110	135
Do pfd $25	11	
Howard Smith		43
Safeway Can	91	92
Simpson's	91½	92
U Steel P pfd	24	25½

TORONTO MINES AND OILS

OILS	Bid	Asked
Ajax	156	160
Anchor	22	25
Anglo-Can	850	865
C & E	11	13½
Calmont	186	192
Calvan	580	595
Can Southern	840	865
Can Atlantic	600	610
Central Leduc	280	285
Charter Oil	130	135
Commoil	350	
Cmmnwlth		425
Davies	51	54
Del Rio	210	215
Devon Leduc	230	235
Dome Expl	910	925
East Crest	24	25
Federated	830	845
Gridoil	11⅝	12½
Home Oil	17	17¼
Jupiter	300	310
Kroy	182	187
Triad	255	260
Leduc Cons	46	49
Long Island	48	49
Mid-Continent	69	72
Model Oil	225	240
National Pete	300	310
Nw Brtsh Dm	270	275
Oil Selections	16	18
Okalta	365	380
Pacific Pete	10	10¼
Pan Western	115	120
Rdwtr-Pccdly	51	55
Royalite	16	16¼
Royana	22	25
Scurry	246	260
Securty Frhld	225	236
Selburn	365	370
Superior	151	156
Tower Pete	42	44
Trans Empire	490	505
Trend	42	45
United Oil	105	108
Westrn Hmstd	208	210
Western Lease	900	920
MINES		
Amn Y K	52	55
Ankeno	53	57
Cassiar	350	360
Fenimore	105	110
Akaitcho	110	120
Anacon	310	325
Ascot Metals	280	295
Aubelle	9	10
Aumaque	21	24
Aunor	305	315
Barnat	106	112
Barymin	80	85
Base Metals	51	55
Bevecourt	80	82
Bobjo	16	17
Bralorne	615	625
Broulan	142	148
Buf Addison	10	11
Buff Ankerite	125	140
Bulolo	720	770
Campbell R L	430	435
Can Malartic	56	60
Castle Treth	220	245
Central Pat	66	75
Chemical Res	116	125
Chesterville	38	41
Cobalt L Silvr	80	82
Coch Willans	160	162
Colomac	4	5
Conwest	365	375
Cons Beatty	19	22
Cons Duquesn	30	33
Croinor	35	40
Discovery YK	50	52
Dome Mines	17	17¼
Donalda	50	52
East Malartic	95	100
East Sullivan	910	915
Elder	50	55
Eldona	20	23
Estella	254	
Eureka	124	130
Falconbridge	11½	12
Frobisher	390	400
Giant Y K	11	11¼
Gods Lake	36	41
Golden Mani	680	690
Harricana	14	15
Hardrock	12	13
Hasaga	28	30
Hollinger	14½	15
Hosco	5	6
Hudson B Min	60¾	62
Indian Lake	4	5
Inspiration	38	41
Joliet Quebec	45	48
Kerr Addison	17½	18
Kirkland Lake	76	82
Labrador	900	910
Lake Dufault	76	80
Lake Osu	22	25
Lake Wasa	30	35
Lamaque	560	585
Lavalie	16	18
Leitch Gold	112	115
Little Long L	70	75
Lingman Lake	22	23
Louvicourt	26	30
Lynx Y K	13	14
McDonald	102	107
McIntyre	66	67
McKenzie R L	46	48
McL Cokshut	280	300
Macassa	190	195
Mackeno	145	150
Madsen R L	206	215
Malartic Gld	180	185
Mining Corp	16	17
Moneta	33	35
Negus	70	72
New Calumet	300	310
New Dicknsn	140	145
New Jason	8	9
New Lund	130	135
Nipissing	200	210
Nisto	12	14
Noranda	83	84
Normetals	500	510
O'Brien Gold	124	130
Osisko Lake	86	90
Pamour Porc	76	80
Paymaster	55	56
Perron Gold	72	76
Pickle Crow	160	165
Powell Rouyn	80	87
Preston	139	142
Quebc Mntou	300	310
Quemont	24	24⅝
San Antonia	250	260
Senator	19	21
Sheep Creek	166	175
Shrtt Gordon	440	450
Silanco	42	47
Sigma	700	725
Silver Miller	140	145
Silver Std	250	260
Sisco Gold	66	69
Sladen Malrtc	41	42
Starratt Olsn	55	60
Steeprock	685	700
Sullivan	325	340
Sylvanite	124	130
Teck Hughes	240	250
Toburn	29	30
Trns Cnt Rs	55	57
Upper Canada	174	180
United Kn Hil	12½	13¼
Ventures	15	15½
Waite Amulet	12	12¾
Wrght-Hrgrvs	160	165
Yllwknf Bear	165	170
Yale L & Z	76	82
Yukeno	105	110
UNLISTED		
Amax	85	100
August Pore	15	20
Aurora	50	55
Beacon	14	18
Bi Ore	4	7
Can Superior	14	14¾
Central Man	8	11
Celar Pete	43	48
Comstock	27	33
Captain	2	5
Empire	20	30
Goldfields U	65	80
Horne Fault	7	11
Husky Oil	900	
Jet Oils	53	56
Kamiac	17	20
Lasalle	2	4
Lingnora	2	4
Lun Echo	6	16
Midland	17	20
Mindus	43	47
Mt Keno	43	47
Nesbitt Lab	145	155
Norbeau	70	90
Okiend	8	11
Ordala	2	4
Pascalis	8	11
Payne	6	9
P R N G	390	425
Radiore	35	40
Rand Mal	7	11
Salmita	55	62
Vauze Dufault	10	13
Vermilion Con	20	25
Walcora	7	13
West Amulet		28
Westlock	33	35
Yukore	18	25
Trans Mount	12¾	13¼

NEW YORK CLOSE

Allied Chemicals	75¼
American Can	126¼
American Tobacco	63⅝
American Smelter	46
American Tel & Tel	155⅝
American Gas & Elec	62
Anaconda Copper	50
Atchison Topeka	76⅛
Atlantic Coast Line	76¾
B & O Railway	18½
Beth Steel	50⅞
Columbia Gas	16¼
CPR	34¾
C & O Railway	34½
Chrysler	69⅝
Con Edison	33⅞
Corn Products	68½
Detroit Edison	23⅛
Dupont	90¼
Delaware & Hudson	43⅛
Eastman Kodak	46¼
Erie RR	18⅜
General Foods	43½
General Electric	59¼
General Motors	51½
Goodyear Tire	43
Great Northern	50
Gulf Oil	53¼
Houston L & P	19
Int Harvester	35⅛
Int T & T	16⅞
Int Nickel	42½
Johns-Manville	67⅞
Kennecott Copper	86½
Loews Theatre	17⅞
Natl Distillers	32⅝
New York Central	18⅞
Norfolk Western	48⅝
Northern Pacific	62¾
Pac Gas Elec	35
Penn Railway	18⅜
Pepsi Cola	10
Procter Gamble	66¼
Pub Svg, NJ	25
Radio	24¼
Republic Steel	41⅞
Standard, Calif.	51½
Standard, Oil, NJ	75¼
Sears Roebuck	56
Socony	37¼
Southern Pacific	62⅝
Sou Cal Edison	35¾
Southern Railway	50½
Texas Corp	56¼
Union Carbide	63¼
Union Pacific	107¼
United Aircraft	33
US Rubber	83
US Steel	39¾
Westinghouse Elec	39¼
Woolworth	43⅞

CANADIAN BONDS

			Bid	Asked
Dominion of Canada—				
VL 2	3	1954	100.70	101.45
VL 3	3	1956	99.60	100.35
VL 4	3	1957	98¼	99¼
VL 5	3	1959	97½	98½
VL 6	3	1960	96⅝	97⅝
VL 7	3	1962	95½	96½
VL 8	3	1963	94⅝	95¾
VL 9	3	1966	94¼	95¼
	3¼	1966	96⅝	97¾
	3	Perp	85¼	86¾
	2¾	1968	90¼	91¼
Dominion Guarantees—				
CNR	2¾	1967	89	90½
Do	2¾	1971	89	
Do	3	1959	96¼	97¾
Do	3	1966	92¾	94¼
Do	5	1954	102¾	104
Provincial Securities—				
BC	2¾	1968	83½	87½
Do	3	1960	90½	94½
Do	3	1964	87	
Do	3	1969	85½	89½
Sask	3	1963	88½	90½
Do	3¼	1962	91½	93½
Do	4	1960	97	—
Do	4	1965	94	—
Man	2¾	1966	83½	
Do	3	1965	86½	89½
Do	5½	1958	107½	110½
Ont	3	1970	85½	88
Que	3	1965	90½	92½
NB	3½	1965	85½	88
NS	3	1967	84¾	88¼
Municipal Securities—				
Van	3½	1964	84	
Do	3¾	1970	85½	89½
Do	4	1958	97½	
Do	5	1965		103½
Vic	3¾	1970	83	87
NW	3½	1964	83	
VWS	3¼	1970	88	91
Do	3¾	1968	94	
Corporation and Utility Securities—				
APP	4¼	1961	101	104
AP	4½	1966	98½	—
ACO	4	1964	145	
BAO	3½	1961	115½	119
BCE	3¼	1967	84½	88½
Do	3½	1975	83	87
Do	3¾	1969	91	
BCP	4½	1966	94	98
BCT	4	1962	97½	100½
Brns	4	1963	91	96
CB	4¼	1967	89	94
CPR	3½	1970	140	144
CWL	4	1962	94	99
CP	4¼	1965	92	97
CC	5	1968	98½	—
DSC	4	1961	103½	
FG	4	1964	91¾	95½
EF	5	1975	95	99
GP	4½	1965	114	117
IO	3	1969	86½	90
IT	3	1970	83	88
McM	4	1965	114	117
NSS	3½	1963	88	92
OT	3¾	1968	91	95
PC	3½	1967	91	95
SWP	3	1971	88	90
Do	3½	1973	89	93
SL	3½	1960	94	98
TEO	5	1966	103½	
WCB	4¼	1965	93	97
Do	5	1967	98½	102½

London Hesitant

LONDON, Jan. 10 (Reuters).—Uncertainty today deprived the stock exchange of any benefit it might have obtained from the communique on the Churchill-Truman talks. Market men were reluctant to extend commitments while awaiting government measures to deal with Britain's economic crisis.

Prices of other domestic stocks dropped when British Government funds lost ground to the extent of ⅛. Tobacco and store shares were particularly dull in the industrials.

There was little interest in foreign bonds. German loans joined Japanese issues in a downward trend.

Tin shares held firm under the influence of a good dividend from British Tin Investment—27 per cent for the year against 19½ per cent. The shares of this company gained nine pence at 19.6.

Minings were mixed.

LONDOU, Jan. 10 (AP)—British stock closings: Babcock & Wilcox 70s 3d. Boots Pure Drug 22s 3d, Canadian Pacific $69¼, Central Mining £2 31/32, Consolidated Gold Fields 48s 1½d, Courtaulds 44s 9d, Hudson's Bay Co. 170s, Imperial Chemical 45s 10d, Imperial Tobacco 89s 4d, Metal Box 48s 3d, Mexican Eagle 26s 6d, Rand Mines 122s 6d.

Bonds: British 2½ per cent Consols £61⅛, British 3½ per cent War Loans £80½, British Fundings 4s 1960-1990 £98⅝.

EXPORT BOON

Canada Traders See Free Exchange Gain

By BURKE CAHILL
Times Business Editor

Free exchange and the enhancement of Canadian money abroad is of special interest to the import and export business. From now on there will be increasing opportunity to couple dealing in foreign exchange with the regular activities as was done before the advent of controls.

However, trading in foreign currencies is a tricky business. Our merchants and brokers are pretty rusty after the 12-year lay off and they will need to step cautiously until they get their hands in. Real artistry in arbitrage is required on the foreign exchange markets today, confused and uncertain as they are in the maze of controls and half controls which obscure the significant trends.

Most exporters agree that for a while yet the bulk of their business will continue to be invoiced in U.S. dollars. But as Canadian currency works into full play on the international market invoicing in Canadian money will become regular practice. This will shift the risk, for Canadian exporters, of fluctuating exchange rates in their favor. Canadian shippers will receive a known amount of Canadian dollars no matter what the rate of the currency of the country which is importing the Canadian goods may be.

* * *

The smaller manufacturer's operations especially will be simplified considerably by having him deal in Canadian dollars only.

The larger exporter may often now have opportunities to find new business provided he is willing to assume the exchange risk connected with accepting the currency of a foreign country whose money is not universally accepted. However, this phase should diminish in importance when the Canadian dollar becomes so prevalent in exchange markets that Canadian importers too will be dealing exclusively in their own coin and will be billed in terms of their own money.

The net result should be an important stimulus to our export and import trade.

* * *

Douglas fir output in the western states was up to a record high of 2,700,000,000 square feet in 1951. British Columbia output for the same period was 340,000,000.

* * *

Paper made from wastes will be turned out at a new $1,300,000 plant being built at Thorold, Ont.

The new process was developed by research experts of the Ontario Paper Company.

President of the company says that the development may potentially provide a new industry for Canada.

* * *

B.C. coal output for November was well over the previous month and ahead of the same month in 1950.

* * *

Over-all exports through B.C. gained $111,000,000 in the first eight months of 1951 over 1950. Imports went up too by $55,000,000 for the same period over 1950.

The largest increase in exports was made by the wood and wood products group which accounted for $62,000,000 of the total increase.

GRAIN

WINNIPEG

WINNIPEG, Jan. 10 (CP)—Early advances in most grains, except barley, were erased in late trading today on the Winnipeg grain exchange when United States markets turned easier.

In the first half of the session, fairly aggressive buying by eastern shippers and exporters sent oats and barley prices up. This buying was accompanied by reports of export business to the continent. However, oats fell off towards the close, but barley remained higher.

Both rye and flax turned lower in the last half of the moderately active session in sympathy with U.S. declines.

Export loadings of Canadian wheat were confined to 400,000 bushels to the United Kingdom.

Class two wheat and I.W.A. prices were unchanged from yesterday.

Closing prices:

Oats — May 1-8 lower, 96 1-2; July 1-8 lower, 91 1-8a; Oct. 3-8 lower, 87 3-8a.

Barley — May 3-8 higher, 1.40 7-8b; July 1-4 higher, 1.29a; Oct. 1 1-8-1 1-4 higher, 1,21 7-8-1.22.

Rye—May 1 7-8 lower, 2.15 1-8b; July 2 3-8 lower, 2.09 1-8a; Oct. unchanged, 1.99a.

Flax — May 4 lower, 5.00 1-2; July 2 1-2 lower, 4.92 1-2a; Oct. unchanged, 4.63 N.T. (no trade).

Prices of class two wheat for export to countries outside I.W.A.: 1, Nor. 2.42 3-8; 2, 2.40 3-8; 3, 2.38 3-8; 4, 2.32 3-8; 1, durum 2.42 3-8; 2, 2.40 3-8; 3, 2.38 3-8. I.W.A. and domestic Canadian prices: 1, Nor. 1.81 3-8; 2, 1.79 3-8; 3, 1.77 3-8; 4, 1.71 3-8; 1, durum 1.81 3-8; 2, 1.79 3-8; 3, 1.77 3-8.

	Open	High	Low	Close
Oats—				
May	97	97½	96⅛	96½
July	91⅝	91⅝	91⅛	91⅛
October	88	88¼	87⅝	87⅝
Rye—				
May	217⅞	218⅛	214½	215⅛
July	211⅛	212⅞	208⅝	209⅛
October	—	—	—	199
Barley—				
May	140⅝	141⅛	140¼	140⅞
July	129	129½	128⅝	129
October	121⅛	122	121⅛	121⅞
Flax—				
May	505	505	499	500½
July	—	—	—	492½
October	—	—	—	463

Cash Grain Close
Oats—No. 2 cw. 98½.
Barley—No. 2 cw. 143⅞.
Rye—No. 2 cw. 209⅝, track 209⅝.

CHICAGO

	Open	High	Low	Close
Wheat—				
March	259¼	259⅝	258⅝	258⅝
May	256⅝	257⅛	255½	255⅝
July	249⅝	249¾	247⅛	248¼
Corn—				
March	192¾	192⅞	191¼	191¼
May	193½	194⅛	192½	192½
July	193⅝	194⅛	192⅝	192⅝
Oats—				
March	96	96⅝	95	95
May	95	95⅝	94	94
July	91⅛	91⅝	90¼	90¼
Rye—				
May	213½	213⅝	311⅝	211⅝
July	209	209¾	207⅛	207⅛
September	200	200½	199	199

Montreal Buying In Govt. Bonds

MONTREAL, Jan. 10 (CP)—Some interest was shown in short-term Government of Canada issues today on the Montreal bond market, and they were generally improved. The remainder of the high-grade market was quiet. Convertibles were mainly stronger on the corporate market, led by C.P.R. 3½'s which advanced more than a point.

$ Exchange

NEW YORK, Jan. 10 (CP).—The Canadian dollar was unchanged at a discount of ¾ per cent in terms of United States funds in foreign exchange dealings today. The pound sterling was down 9-16 of a cent at $2.78 3-16.

MONTREAL, Jan. 10 (CP).—The market rate for United States funds as reported by the Bank of Canada at noon today, E.S.T., was $1.00 ¾, unchanged from Wednesday noon.

The pound sterling was $2.80 3-16, down 3-16 from Wednesday.

More Curbs On Steel Ordered

OTTAWA, Jan. 10 (CP)—Canada tightened her control on vital steel stocks tonight with two new orders designed to prevent stockpiling and putting a further curb on the uses to which construction steel may be put.

In issuing the orders, the Defense Production Department said that they "reflect the continuing difficult supply situation in 1952."

Canada has had steel under control for a year to ensure an adequate supply for her big defense production program. Coming under control is all domestic production of steel and supplies Canada is able to get on a priority basis from the United States.

One order replaces a directive made last March which prohibited acquisition of steel for use in non-essential types of construction such as for amusement purposes and office buildings without permission of the steel controller.

The order continues these prohibitions. No new classes of buildings are added but the order prohibits steel purchases for use in construction of buildings which are to be sold or leased or used in part for non-essential purposes unless by permit of the controller.

The other order sets inventory limits, relating the permissible steel stocks to past consumption or future needs.

Effective April 1 the inventory limits will be either two-thirds of the amount used in the calendar quarter preceding the placing of the order, or an amount not more than the "reasonably anticipated requirements for 60 days from the date of delivery of new supplies," whichever is less.

Royal Bank Head Hits Tax Program

MONTREAL, Jan. 10 (CP)—James Muir, president of the Royal Bank of Canada, questioned the effectiveness of the current government tax program as a curb to inflation in an address at the 83rd annual meeting of shareholders today.

He said the real test of tax policy in combatting inflation is whether that policy penalizes spending and rewards saving.

"With this in mind, one must recognize that a whole multitude of the spending public are not even touched by the more drastic of the additional imposts. In contrast, a large segment of the fixed wage and salary group has been hit and hit again."

Mr. Muir also questioned whether the new corporate taxes cut spending and encouraged saving. "Human nature being what it is, heavy corporate taxes tend to increase spending by corporations because the government is paying a correspondingly large part of the shot."

He praised the government moves in removing foreign exchange control.

To hasten industrial development and free trade, he recommended a long-run program of reduction or abolition of excise and sales taxes at the manufacturer's level.

"The result will be a more rational price and tax structure for the developing Canadian economy," he said.

New Head For Small Firms

OTTAWA (CP)—The small industries branch of the defense production department appointed a new head today, T. Norbert Beaupre, 34-year-old special assistant to Deputy Minister MacKenzie. He succeeds G. D. Mallory as head of the division set up to watch over the interests of the smaller manufacturers in allocation of materials, orders and controls connected with the national production drive.

The small industries branch has been established to deal with problems of small business.

B.C. Resources Conference Here

Fifth annual meeting of the British Columbia Resources Conference, an organization representing industry, university and government, will be held in Victoria Feb. 27, 28 and 29.

Leaders in the agricultural, forestry, mining and fishing fields are scheduled to address the meeting.

An election of officers will be held.

SASKATOON, Jan. 10 (CP)—Commissioner Jack Vallance of the Board of Grain Commissioners says he is convinced that much of the damp grain from last year's crop will spoil in the spring. The commissioner said he could set no store by the commercial grain driers on the market. It was up to the individual farmer to do whatever he could to dry his own grain before spring.

Search For New Mines In B.C. Urged

More prospecting for new mines to supplement the re-opening of old properties is urged by Dr. H. V. Warren, new president of the British Columbia and Yukon Chamber of Mines.

He told the 39th annual meeting of the chamber, at Vancouver, that most of the properties opened in British Columbia recently are mines discovered years ago now able to operate because of higher prices.

What is needed, he stressed, are new discoveries, new lodes. Dr. Warren is professor of mineralogy at the University of British Columbia and knows whereof he speaks.

City Egg Prices

To producer:	
Grade A large	43c
Grade A medium	40c
Grade A small	38c
Grade B	37c
Wholesale:	
Grade A large	56c-57c
Grade A medium	53c-54c
Grade A small	51c-52c
Grade B	50c

BUILD QUICKLY WITH QUALITY...
QUONSETS
The world's most useful buildings. Quonsets and straight-sided Stran Steel Buildings—in clear spans up to 40' and multiple units. Available now for immediate delivery.
Write—wire—telephone today
Keystone Industries Limited
2845 GRANDVIEW HIGHWAY
DEXTER 3700
VANCOUVER 12, B.C.

A CAPITAL SPECIAL
PINEAPPLE JUICE
No. 2 Tins—20-oz.—Reg. 17c. Per tin 11c
Per dozen $1.25 Case (24) $2.50
5-Case Lots Delivered in Two-Mile Circle
CAPITAL SUPPLY COMPANY
SURPLUS CENTRE
CORMORANT PANDORA
1501 GOV'T. G-2713

Scurry's Red Deer Lake Now Tapping Hopeful Well Zone

By C. V. MYERS

Scurry Oils report today their Red Deer Lake discovery well is now through D2 without water. The green shale contact was 51-21. The D2 had thinned considerably so that green shale came in 20 feet higher than anticipated.

In previous experience with reefs a thin D2 has been a good indicator for D3.

Latest reports from officials say there is a possibility that the green shale now contacted could be a break in D2 and further porosity in D2 could still exist.

A. E. Ames & Co.
Limited
Investment Securities
Royal Trust Building • 612 View Street, Victoria, B.C.
Telephone: E 4171
TORONTO MONTREAL WINNIPEG VANCOUVER NEW YORK LONDON, ENG.

T. H. BURNS & Co. Ltd.
620 VIEW STREET
G 8157
A SELECTIVE MARKET
The impact of defense taxes on corporate earnings may now be measured. As anticipated, this produces attractive opportunities for the discerning investor. One of our functions is to analyze and advise.

3 WAYS TO GET A Personal LOAN
1. Phone First . . . and make appointment for fast 1-visit loan.
2. Write . . . for application. Co-makers, bankable security not required. Cash promptly upon approval.
3. Come In . . . see YES MANager.
It's "Yes" to 4 out of 5
Don't borrow unnecessarily, but if a loan is the right answer, phone, write, or come in. Employed men and women—married or single—are welcome.
Beneficial Loan System
Loans $50 to $1200 on Signature, Furniture, or Auto
"THE COMPANY THAT LIKES TO SAY YES" Personal FINANCE CO.
2nd Fl., 650-A YATES ST. (Above Tip Top Tailors) VICTORIA
Phone: Beacon 7248 • Anthony Jefferson, YES MANager
OPEN SATURDAYS UNTIL NOON
Loans made to residents of all surrounding towns • Personal Finance Company of Canada

EXECUTORS AND TRUSTEES FOR HALF A CENTURY

3 ST. JAMES'S SQUARE
OUR London OFFICE
AT YOUR SERVICE
INDIVIDUALS AND CORPORATIONS requiring Trust Company services in the Old Country are invited to communicate with our London Office at 3 St. James's Square, or with any of our thirteen offices across Canada.
Fully equipped to act in the United Kingdom, as Executor and Trustee under Wills, Administrator of Estates, Trustee for Settlements, Agent for the Safe-Custody and Management of Investments, and the handling of Income Tax repayment claims,—also as Transfer Agent and Registrar for Stock Issues, and as Trustee and Registrar for Bond or Debenture Issues of other Companies,—our London Office is ready to serve in any of these capacities.
Former residents of the Old Country now living in Canada, who have assets in the United Kingdom, as well as Canadian corporations whose securities are traded on the London market, may find our London Office useful to them in many ways.
THE ROYAL TRUST COMPANY
GOVERNMENT AT VIEW, VICTORIA • TEL. E4126
R. W. PHIPPS, MANAGER

BBB
Beautiful, Beautiful
BROADLOOM
• Turquoise • Silver Grey • Mushroom

We can cut you a rug 9 feet wide by any length—or estimate on "wall-to-wall."
HUMBER'S
FURNITURE WAREHOUSE
Beautiful Broadloom Men Behind the New Post Office

ON THE LABOR SCENE

By DAVE STOCK

Despite high living costs, a good number of Vancouver workers have been able to keep ahead of prices and, through gradual steps over the years, apparently have been able to increase their real earnings—the object of all workers in and out of the trade union movement.

Stock

An interesting report on Vancouver prices and earnings has just been released by the province's department of trade and industry. Department mathematicians have worked out a table comparing wages and living costs using figures provided by the Dominion Bureau of Statistics.

Unfortunately, necessary statistical information is not available for working out a report on the situation in Victoria. Nor, since there does not seem to be a provincial cost-of-living index, can there be a clear picture of the real earnings of B.C. workers as a whole.

However, here is the report on Vancouver:

Figures obtained from six major industries in that city show average weekly wages and salaries have climbed 99.8 per cent since 1939 while the cost of living there has risen 85 per cent.

This being so, the real earning power of the worker is said to have increased 8 per cent.

To put it simply, a man earning $100 in 1939 who spent his whole salary to provide his family's requirements, theoretically now earns $199.80, and, assuming his family's requirements are still the same, spends $185 a month, leaving him $14.20.

There'll be plenty, of course, who will be willing to line up and swear it doesn't work out that way. But the figures are still interesting.

NOT WHOLE PICTURE

The people who worked out the table are the first to admit it doesn't begin to show the whole picture. For one thing, it doesn't bring into scope the matter of unemployment. Wages used for the table are arrived at by the simple expedient of dividing the average payroll of the industries being surveyed by the average number of workers drawing pay envelopes.

In order to measure the welfare of all, it would be necessary to divide the payroll by the total number of persons dependent on those industries, whether employed or not, the statiticians point out.

* * *

Victoria and District Trades and Labor Council which on several occasions in recent months has viewed with concern the number of European D.P.'s being brought to this country, is now looking into the matter of immigrants who are paying their own way.

MAY BE DISAPPOINTED

The council fears that perhaps too rosy a picture of employment and opportunity in Canada is being painted in their homelands, and that immigrants are being disappointed when they arrive.

The local council has asked the Trades and Labor Congress office in Ottawa to make enquiries of the Immigration Department to see what sort of advertising it is doing overseas.

Discussion of the matter at the last council meeting prompted one delegate to recall a time 46 years ago when he was a young man in England where signs were plastered about reading "Canada Needs You." He answered the call but was dismayed to find that in the first Canadian city he hit, there was a store with a sign reading: "Man Wanted; Englishmen Need Not Apply."

GETS NEW POST
LT.-CMDR. LAW

Law Appointed To Magnificent

Lt.-Cmdr. C. A. (Tony) Law, D.S.C., has been appointed to H.M.C.S. Magnificent as executive officer, to take effect Feb. 4.

His mother, Mrs. M. C. A. Law, and his brother, Stuart, are living in Victoria. At present, Mrs. Law is in Ottawa, visiting with her son there.

Lt.-Cmdr. Law is well known in Victoria, and is an accomplished artist. The murals decorating the officer's wardroom at H.M.C.S. Naden are his work, and his landscapes have been exhibited in the Royal Canadian Academy.

He has been serving as naval adviser to the defense secretary on the staff of the Minister of National Defense.

Liberal Leaders To Map Policies Before Convention

(Special to The Times)

VANCOUVER, Jan. 10—Officers of the B.C. Liberal Assocation will appoint a committee of "outstanding Liberals" to draw up a comprehensive program of practical Liberal policies to be submitted to the forthcoming convention.

A resolution along these lines was approved by the executive Tuesday.

Preamble to the resolution noted the practises of Liberalism have undergone some compromise due to the exigencies of Coalition government, "and as a result have in the minds of many Liberals become uncertain and indistinct."

The penetrating, soothing *heat* of THERMOGENE Medicated Wool is so soft and comforting... wonderful for children.

Helps relieve chest colds, sore throat, bronchitis, neuralgia, and other aches and pains.

Inhale THERMOGENE *Rub, a companion product, to help clear up head colds. Buy both at your druggist today!*

4-50

THERMOGENE
MEDICATED WOOL

FAST, SIMPLE, COMPLETELY EFFECTIVE... 1 BOMB DEODORIZES AN AVERAGE ROOM 75 TIMES! *Try it today.*

The NEW GREEN CROSS DEODORIZER BOMB

EATON'S Friday Bargains

SKIRTS

- Clearance of better quality skirts taken from regular stock!
- Some Gor-Ray skirts in shadow checks.
- Some all-wool authentic tartans with small all-around box pleats.
- Also belted styles in unpressed pleated skirts and all-wool English flannel skirts.
- Sizes 12 to 20 in the group . . . Regular 14.95 to 17.95.

9.97 Each

EATON'S—Skirts, Second Floor

Doll and Layette Set

Kit contains plastic doll and all you need to make one 8-piece layette set! . . . All at this fine low price for Friday shoppers! Soft all-wool yarn in pink or blue, comes with knitting instructions. Regular 1.98. **Friday Bargain,** set **1.39**

EATON'S—Fancy Goods, Third Floor

"Furry Pup" Toy Kit

Kit contains white or tan downy-plush material, flannel and felt trim, plus ribbon and flosses sufficient to complete this lovable stuffed toy. A gift any tot would love to have! Regular 1.49. **Friday Bargain,** kit **95c**

EATON'S—Fancy Goods, Third Floor

Clearance of Slip Covers

Half the usual value! . . . Better quality slip covers made by expert workmen in our own workrooms from top quality materials. In various sizes, designs and colours . . . be sure to shop early for best selection! Regular 18.00 to 38.00. **Friday Bargain,** 2 pieces **7.95 to 17.95**

EATON'S—Draperies, Second Floor, House Furnishings

Clearance Short Drapery Lengths!

Two to four-yard lengths of better drapery fabrics clearing at special Friday Bargain prices! Printed and plain designs in assorted colours . . . useful lengths for short draperies, slip covers, cushions, etc. Don't miss them! 48" wide . . . Regular 2.75 to 18.50. **Friday Bargain,** yard **1.39 to 12.50**

EATON'S—Draperies, Second Floor, House Furnishings Building

Liquid Petrolatum

Heavy grade oil that relieves constipation gently and thoroughly . . . odourless and tasteless. In big 40-oz. economical bottle. **Friday Bargain,** bottle **73c**

EATON'S—Toiletries, Main Floor

Women's Satin Slippers

Pale blue rayon satin slippers featuring a dainty floral design. Open toe, closed and wedge heel style . . . in sizes 4½ to 7½. Comfortable, attractively styled and budget-priced . . . they'll sell fast! Regularly 2.69. **Friday Bargain,** pair **1.99**

EATON'S—Shoes, Second Floor

Children's Shoe Oddments

Included in the group are dress-up patent leather strap shoes and red leather pixie style shoes with elastic side gores. Sizes 5 to 12 collectively. Regular 4.45 and 4.75. **Friday Bargain,** pair **3.49**

EATON'S—Shoes, Second Floor

Men's Cotton Handkerchiefs

Substandards of men's white cotton hankies with neat corded borders. The flaws are so slight they should not impair wearing qualities. Approximate size is 16 inches square. Regular 3 for 50c. **Friday Bargain** **3 for 25c**

EATON'S—Handkerchiefs, Main Floor

Lighting Fixtures—⅓ Off

A timely offer of first quality lighting fixtures for the home at great savings. Choose from a wide selection . . . for bedroom, living-room, dining-room and bathroom . . . be sure to shop early for best selection. Regular 2.95 to 16.95. **Friday Bargain** **1.50 to 11.96**

EATON'S—Electricals, Main Floor, House Furnishings Building

Paint Roller and Tray

New design in paint rollers allows the lambs wool sleeve to be removed for easy cleaning . . . thick pile on roller permits its use on tapestry plaster, as well as smooth walls. Comes complete with tray . . . regular 3.49. **Friday Bargain,** complete **2.49**

EATON'S—Paints, Second Floor, House Furnishings Building

Asphalt Tile

9x9x⅛-inch Thick

Makes a hardwearing floor for any room in your home. Easy to keep clean, attractive and durable. We handle accessories for self installation or will gladly give estimates for installation by our mechanics. A good assortment of colours to choose from. Regular 10c, 14c and 17c each.

Friday Bargain, each tile **9c**

EATON'S—Floor Coverings, Main Floor, House Furnishings Building

Wool Fabrics

54 Inches Wide

For your home sewing here are lovely all-wool fabrics at a saving you can't afford to miss! Fine worsted suiting in good shades of beige, grey, kelly green, red and wine. Make yourself a new suit or skirt for spring now and save. Regular 6.95 yard.

Friday Bargain, yard **4.95**

EATON'S—Fabrics, Main Floor

Lamp Clearance

⅓ Off

A wide range of attractive lamps to clear at one-third off the regular prices, Friday. Included in this group are table, pin-up, boudoir, floor and novelty lamps. Shop early for best selection. Nice colours and styles to choose from. Regular 3.95 to 31.95.

Friday Bargain, each **2.63 to 21.30**

EATON'S—Electricals, Main Floor, House Furnishings Building

Clearance of Bedroom Furniture (Slightly Marked)

5-Piece Bedroom Suite

Smart grey oak veneer . . . with sturdy hardwood construction. Suite consists of vanity, bench, chiffonier, night table and 4.6 bed. Regular 369.00. **Friday Bargain,** 5 pieces **289.00**

4-Piece Bedroom Suite

In popular waterfall design . . . walnut veneer finish. Suite consists of vanity, bench, chest and 3.3 bed. Two only, so shop early! Regular 259.00. **Friday Bargain,** 4 pieces **199.00**

Chest of Drawers

Four-drawer chests at a remarkable saving . . . in a handsome walnut veneer over sturdy hardwood construction. Truly a home-furnishings value you won't want to miss. Regular 42.50 each. **Friday Bargain,** each **32.50**

Oddments in Beds

In light oak veneer finish . . . 3.3 and 4.6 size. Also two 3.3 beds in rich mahogany finish . . . all clearing at remarkable savings. Regular 42.50. **Friday Bargain,** each **29.50**

Mr. and Mrs. Suite

Consists of Mr. and Mrs. dresser, chest of drawers and 4.6 bed . . . all in an attractive walnut finish. Has semi-plate mirror . . . one suite only. Regular 159.00. **Friday Bargain,** 3 pieces **119.00**

Mr. and Mrs. Dresser

A six-drawer Mr. and Mrs. dresser in grey walnut veneer. With large plate-glass mirror. Slightly marked, but not enough to mar its distinctive appearance. One only! Regular 129.00. **Friday Bargain** **85.00**

Savings on Cable Springs

Low riser, cable fabric springs . . . in 4.0 size only. Limited quantity only at this outstanding low price. Regular 11.50. **Friday Bargain,** each **4.95**

Comfortable Felt Mattresses

Layer felt mattresses made to give you years of sleeping comfort . . . with rolled edges and finished with durable ticking. Sizes 3.3, 4.0, 4.6. Regular 16.50. **Friday Bargain,** each **12.95**

Budget Plan Terms may be arranged, if desired.

EATON'S—Furniture, Second Floor, House Furnishings Building

Women's COATS

- Clearance of fashion coats in luxurious fabrics that include:
- All-wool velours, suedes and broadcloths.
- In loose and fitted styles.
- With important detailing, small face-framing collars and deep cuffs.
- In a collection of vibrant winter colours, including black.
- In sizes 10 to 20 . . . regular 49.95 to 69.95 each!

38.00 Each

Friday Bargain

EATON'S—Coats, Second Floor

See Lovely Ice Cycles Stars . . . Model Spring Fashions

In EATON'S *Victoria Room*

Thursday Afternoon, January 17th

- MARGARET FIELD
- SHIRLEY WINTER
- YVONNE BRODERS
- JEANNE MATHEWS
- MARJORIE TAYLOR

If you haven't got your tickets to the Ice Cycles of 1952, appearing at the Memorial Arena, Tuesday, January 15th, through Saturday, the 19th . . . hurry down to EATON'S Music Centre while good seats are still available! Tickets at 1.50, 2.00, 2.50 and a few at 3.00.

Combine with our advance collection of Spring Fashions for an interesting pre-season showing you won't want to miss! Plan now to enjoy afternoon tea and see this outstanding fashion event in EATON'S Fourth Floor Victoria Room.

Make your reservations now at the Victoria Room, in person or by phone. Afternoon tea served at regular prices during the showing.

Showing begins at 3 p.m.

EATON'S Victoria Room, Fourth Floor. Phone E 4141

Store Hours: 9 a.m. to 5 p.m. Wednesday: 9 a.m to 1 p.m. Phone E4141 T. EATON Co. British Columbia Limited

Saanich Farmer Instantly Killed By Stumping Blast

Weather:
Cloudy, Sunny Intervals
Details On Page 5

Victoria Daily Times

★ ★ ★ ★ FINAL

VOL. 119, NO. 8 — VICTORIA, B.C., THURSDAY, JANUARY 10, 1952—18 PAGES — PRICE DAILY, 7 CENTS SATURDAY, 10 CENTS

RADAR CLUE ONLY HOPE IN HUGE COASTAL HUNT

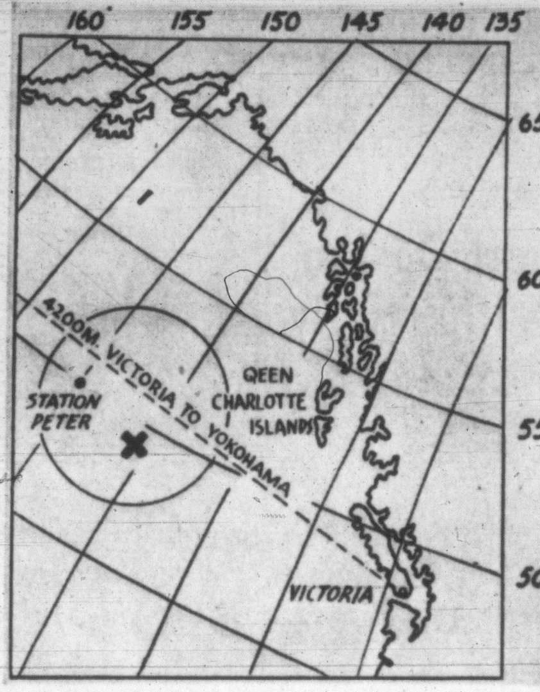

SKETCH SHOWS position of Ss. Pennsylvania when her wireless operator closed sending with the stark words: "Leaving now." She is east and slightly south of Station Peter, from which the weathership Stonetown sped to her aid.

$576,000 U.B.C. Grant Promised From Ottawa

U.B.C. will receive in the next few weeks a grant of roughly $576,000 as its share in federal grants being paid to 82 Canadian universities.

The grants, recommended in the Massey Report to stave off financial disaster facing many universities, are paid on the basis of 50 cents a head on 1951 population figures.

Dr. F. T. Fairey, deputy education minister, said the grant will be paid directly to the university by Ottawa.

Grants to be paid total $7,-100,000.

Quebec is the only province which has not yet come into the plan.

In Quebec a joint federal-provincial commission will be set up to determine the allocations to institutions.

No reason was given for the move. However, under the regulations, the option of a joint commission to determine which institutions would get the grants was open to any province. Quebec was the only province to resort to that method.

Victoria College will share the grant, together with Anglican Theological College and Union College of Vancouver.

Proffers Resignation As Head Of Arena Group

J. Carl Pendray today proffered his resignation as chairman of the Victoria Arena Commission.

Pendray tendered his resignation to Mayor Claude L. Harrison at his office in City Hall. The mayor said he wanted time to consider the matter before taking action.

The commission chief, himself a former mayor, said he had been deeply affected by the sudden death of his wife and that he planned to travel extensively during the year.

He said the job of arena commission chairman was a big one, requiring full-time attention. He gave this as the reason for resigning.

Pendray took over as arena commission chairman in June, 1951. He has filled the post most conscientiously.

Mrs. Pendray died at the family home, 2391 Beach Drive, on Dec. 29.

Other members of the Arena Commission are George I. Warren, Henry Watson, H. W. Davey and W. L. Woodhouse.

OVERNIGHT ENTRIES

FAIR GROUNDS

FIRST RACE—Six furlongs:
Martalation 103 — Custody 108
Sams List 112 — Gemco 105
Monolith 107 — St. Ram 112
Good Cry 105 — Halvers 103
Jatak 107 — Macant 105
Sure Gift 112 — Gay Coquette 113
Kapistan 112 — Grilling 112
Susies Gift 100 — On the River 112
My Fate 106 — Mrs. Valenti 107

SECOND RACE—Six furlongs:
Pilot Man 115 — Albulil 115
Waza Wana 100 — You Do It 110
All Is On 115 — Victorian Dog 113
Gin Girl 107 — Junior Wolf 112
Eternal Za 107 — Buntys Imp 112
Sleek Hand 108 — Shoppin Shoes 104
Sageness 110 — Del Deb 107
Bank Club 115 — Steady Date 105
Tabby 110 — Noble One 112

THIRD RACE—Six furlongs:
Advance Cross 115 — A-Min Hygro 113
Rocket Doll 110 — Forgive 115
Fell Swoop 115 — Sheriff Grosch 120
Black Bantam 115 — Attar 120
Hierapolis 115 — Rolling Time 113
Stentor 120 — Hayworthy 120
Subterfuge 115 — Paul John 112
Bertrandville 120 — A-Bills Hygro 113
New Orleans 115 — A-Entry.
Trade With 120

FOURTH RACE—Six furlongs:
Right Jab 110 — Raffle House 121
Coruscate 108 — Jeanie Drew 101
Pearl De 104 — Roban 103
Camps First 105 — Happy Flyer 105
Kissable 103 — Joes Star 112
Break Thru 115 — Corn Spice 107
Hermione 105 — Sand Crab 110
Daralet 115 — Balla Kiss 105
Easy Spell 112 — Penny Annie 116

FIFTH RACE—Two furlongs:
Texas Ruler 118 — Nix 118
Bold Tom 118 — Hesatrade 118
Some Charge 118 — Strike Em Dead 115
Niembro Cue 118 — Captain Carver 118
F O Bee 118 — Top Distance 111
A-Fighting Eagle 118 — A-Laddie 118
Bogs Pride 118 — A-Entry.
Surf Raider 118

SIXTH RACE — One and one-sixteenth miles:
Flying Bold 108 — Half Cellar 108
Avon Lady 110 — Mark o Night 108
Doctor L. E. 115 — Bumashoot 115
Do-Do 116 — Mon Torch 118
Fighting Cloud 114 — United Nation 110
Reddy Boy 115 — Rustum 115
Barrage 115

SEVENTH RACE—Six furlongs:
Here He Is 115 — Mons Beau 111
Salprince 107 — Bambi Lynne 108
Fighting Louie 118 — Lumena 110
Boss Jack 106 — Blue Music 108
Cloverland Son 115 — Sulty 113

EIGHTH RACE—One and one-sixteenth miles:
Pennwoven 104 — Memories 98
[illegible]
Sadies Chance 107 — Victoria Cross 117
Three High 113 — Music Ross 114
Tonys Trouble 109 — Brown Tiger 107

NINTH RACE — One and one-eighth miles:
Joe's Laddie 110 — Misty Eight 113
Vivian's Best 109 — Killeybegs 112
How Vain 108 — Helentown 108
Quelle Belle 100 — Some Town 115
Bombcase 112 — Iona U. 110
Ballerina Girl 104 — Impress 112
Courage 115 — Hello Dream 102
Leamour 115

SANTA ANITA

FIRST RACE—Three furlongs:
D-Mad N Glad 115
Winfair 115 — Contento 118
A-Decorated 118 — C-New Stream 118
Mr. Paradise 118 — Lighthouse Kid 118
Invigorator 118 — B-Sugarfoot 118
B-Hunters Union 118 — A-I'm Going 118
C-Outlaw 118 — A-Entry
Erravola 118 — B-Entry
D-Necklace 115 — C-Entry
First Down 118 — D-Entry
One Ton Tony 118

SECOND RACE—Six furlongs:
Matizar 107 — Bullregor 117
Bound to Fly 103 — Redigal 112
Casteloro 120 — Viyace 114
Trinket Time 111 — Glade Holly 111
Light Judge 109 — Lady Avila 104
Cuperinto 117 — Sir Patch 114
Rockomme 111 — Melinda Lou 106
Glory Tide 111 — War Gyp 117

THIRD RACE—Six furlongs:
Seashore 118 — Dorchester 114
Vonnie Leon 113 — Alcorte 118
I'm O.K. 118 — Merriwell 118
Trafalgar II 118 — Top Blend 118
Skyled 118 — Something New 108
Steel 118 — King Jolie 114
Utmost 118 — Flying Tassel 113
Our Deal 114 — Sabuess 113

FOURTH RACE—Seven furlongs:
Blue Moon 117 — Fresh Air 105
Spanish Cream 111 — A-Haughty Miss 105
Aleatory 114 — A-La Franza 111
Discreet 114 — A-Entry
Miss Traffic 111

FIFTH RACE—Six furlongs:
All's Fair 116 — Almighty 116
Grey Tower 118 — Stranglehold 116
Whither 116 — Alate 112
Cheboygan 107

SIXTH RACE—Six furlongs:
Contact 107 — Galhampden 110
Lucky Ned 113 — Didumenow 105
A-Wentaway 110 — Free Soul 105
Foremost 110 — War Pep 110
A-Kinfolks 108 — Greek Unner 113
Pass Pilot 113 — A-Entry.
Thanks Again 113

SEVENTH RACE—Six furlongs:
Trusting 109 — B-All Blue 120
To Market 113 — B-Pendulum 105
Bullreigh Jr. 116 — Old Rockport 108
Re-Armed 108 — How 112
Aunt Jinny 112 — A-Rado Kid 117
Reighs Bull 113 — A-Entry.
A-Brave Fox 120 — B-Entry.
Vigorous 112

EIGHTH RACE—One and one-quarter miles:
Flaming Beau 120 — Andy Display 116
Enbusca 120 — Purse Seiner 112
Double Best 112 — Warspur 107
Pilot Anne 107 — Prevaricator 113
[illegible]
King Count 120 — Gold Spirit 112
Royal Broker 120 — Power Stroke 142
Vine Street 108 — La Jolla Hiker 111

NINTH RACE (sub)—Seven furlongs:
Johnnie Paul 116 — Tanitin 112
Title Role 107 — Top's Baby 108
By-Law 112 — Varwin 107
Oleada 107 — Side Pocket 115
Governess 107 — Mr. Bingham 112
Dutch Doll 111 — Pharlita 107
Julie's First 111 — Golden Moon 112
Plum County 116 — Forestall 112

Body Is Blown 66 Feet

Hang-Fire Blamed In Police Probe

Blown 66 feet by a hang-fire blast, Fred Taylor, 30, was instantly killed at the farm he managed on Mt. Newton Crossroad, Central Saanich, at 12.35 today.

Chief Constable V. J. Lawley of Central Saanich reconstructed the accident in these words:

"He was blasting a huge fir stump and the charge was laid and tamped with a long fuse. Apparently there was a hang-fire and he went back to investigate.

"The blast must have gone off just as he reached it.

"He was blown 66 feet, over a four-foot-high fence, and must have died instantly."

Taylor was employed and lived at Springwood Farm, site of a pharmaceutical manufacturing enterprise.

His wife and one small child lived there with him.

Dr. G. H. Hoehn of Sidney was called by Chief Lawley. His examination showed multiple fractures and abrasions.

An inquest is expected to be set for early next week.

Vancouver Stocks

Vancouver afternoon close showed further slight gains over noon prices and no losses.

Oils still led, with Superior up 3 cents at $1.55, Admiral ahead 2 cents at 45 cents and Britalta unchanged.

Mines showed fractional gains and industrials held the same

SELECTIONS

By THE ASSOCIATED PRESS

SANTA ANITA

1—One Ton Tony, Lighthouse Kid, Winfair.
2—Casteloro, Vivace, War Gyp.
3—Seashore, Trafalgar II, Our Deal.
4—Blue Moon, La Franza, Discreet.
5—All's Fair, Stranglehold, Whither.
6—Greek Runner, Lucky Ned, Pass Pilot.
7—Rado Kid, To Market, How.
8—Enbusca, Flaming Beau, King Count.
9—Johnnie Paul, Plum County, Goldenmoon.
Best bet—Greek Runner.

FAIR GROUNDS

1—Grilling, St. Ram, Sam's List.
2—Waza Wana, Albulil, Shoppin' Shoes.
3—Bertrandville, Attar, Advance Cross.
4—Right Jab, Raffle House, Corn Spice.
5—Nix, Texas Ruler, Some Charge.
6—Barrage, Mon Torch, Doctor L. E.
7—Fighting Louie, Cloverland Son, Sulty.
8—Victoria Cross, Blackwatch, Three High.
9—Leamour, Courage, Bombcase.
Best Bet—Barrage.

RESULTS

SANTA ANITA

First Race—
Kitchen Maid (Guerin) $3.30 $2.80 $2.60
Time to Khal (Kolonics) 5.80 4.60
Marquita (Longden) 5.80
Time, .34.
Second Race—
Isadevil (James) $31.90 $10.10 $6.40
Holly-River (Arcaro) 3.60 2.90
Steady In (Longden) 5.00
Time, 1.25.
Third Race—
Great Delight (Brooks) $3.50 $2.50 $2.20
Bugle (Baird) 3.40 2.60
Wisteria (Marsh) 3.00
Time, 1.38 2-5.
Fourth Race—
Jerry M. (Covalli) $9.00 $5.00 $3.50
Royal Saint (Marsh) 4.90 3.50
Fleet Princess (Scheih) 10.80
Time, 1.10 3-5.

FAIR GROUNDS

First Race—
Five Alarm (Armstrong) $13.20 $5.20 $2.60
Wonderful You (Coffman) 5.00 3.00
Phone Date (Owen) 2.20
Time, 1.15 1/5.
Second Race—
Queens Myrtle (Camp) $11.80 $5.40 $3.80
Pixie Pat (Roberts) 4.00 2.80
Lills Gadget (Walker) 5.20
Time, 1.14 4/5.
Third Race—
Locks (Armstrong) $17.40 $6.60 $3.80
Lady Locks (Keene) 3.60 2.80
Stream Lady (Craig) 3.86
Time, 1.13 3/5.
Fourth Race—
Lightning Seas (Coffman) $6.80 $3.60 $2.60
Hokey Pokey (Keene) 6.20 3.20
Crossbow Girl (Craig) 2.40
Time, .22 4/5.
Fifth Race—
Blue Badge (Cook) $27.00 $11.20 $7.80
Play Eda (Keene) 5.20 3.60
Little Xs (Walker) 4.00
Time, 1.13 3/5.
Sixth Race—
Dixie Sue (Craig) $7.40 $4.60 $3.60
Foxy Lark (Owen) 11.80 5.80
Thelma Berger (Davern) 3.40
Time, 1.12 2-5.
Seventh Race—
Our Beauty (Owen) $8.40 $4.60 $3.40
Shell Diver (Cook) 7.20 3.80
Arizona K. (Walker) 3.40
Time, 1.47 4-5.
Eighth Race—
Hi Etta (Cook) $18.00 $7.20 $3.60
Tangent (Keene) 5.40 3.40
Card Sharp (Owen) 3.00
Time, 1.48 2-5.

Carlsen Safe As Ship Sinks

Courageous Skipper And Mate Dancy Pulled From Sea After Leap From Flying Enterprise

By ROBERT MUSEL

FALMOUTH, Eng., Jan. 10 (UP).—The crew of the Flying Enterprise today climbed to the top of the ships funnel through wild winds and punishing seas and then plunged overboard. Within four minutes Capt. Kurt Carlsen and Mate Kenneth Dancy were picked up by the British tug Turmoil and promptly were given dry clothing and a drink of rum.

Photos, Log Page 3

It was a heart-breaking end to one of the great stories of men against the sea, and it was the end of the Flying Enterprise, too. Shortly after Dancy and Carlsen leaped overboard the sea swept over the funnel of the freighter and the ship went down.

Carlsen and Dancy fought it out to the bitter end. The skipper had sworn to bring the Enterprise to port or stay with her until she plunged under. It was not until the vessel was 90 per cent under water that Carlsen gave up.

Then he and Dancy went up the side of the funnel and clung precariously to the top. True to the code of the sea, the skipper was the last man off. Dancy jumped first and for a few heartbeats Carlsen and the Flying Enterprise were alone again. Then the captain jumped.

Turmoil Moves In For Rescue

The Turmoil moved in for the rescue. First it picked up Carlsen and then Dancy. Sailors aboard the U.S. destroyer Willard Keith watched as the two men were expertly picked out of the water. Then the commander of the Keith sent an admiring two-word radio message crackling to the Turmoil:

"Beautiful work."

Then another pat on the back for the Turmoil came from the British tug Dextrous, standing by:

"Good show, old boy."

'Men Fit, Well—But Exhausted'

Then the air was cleared for a moment and Capt. Dan Parker of the Turmoil got on the radio phone to report to his owners ashore:

"I'm sorry to report she has gone. She got a heavier list. The sea stove in her hatches. When I left her, just the top of the starboard side was above water. I am moving away at all speed I have because I had the good fortune to pick up Captain Carlsen and Mate Dancy.

"Please ascertain if Mrs. Dancy is at Penryn and could come to Falmouth to meet her son. We expect to land between 8 and 9 o'clock (between 3 and 4 p.m. E.S.T.).

I asked the Dextrous to stand by the Flying Enterprise and see her go down."

The Dextrous reported that the Flying Enterprise disappeared beneath the waves at 4.11 p.m. (11.11 a.m. E.S.T.).

Despite the fact that Carlsen had been aboard the listing ship for a fortnight, he was reported to be in good physical condition. The Turmoil messaged the destroyer Keith:

"Men are fit and well although they are quite exhausted. They are resting up. We are proceeding at full speed to Falmouth. Carlsen wishes to pay his respects and appreciation to the Keith, her officers and men."

Attempt To Secure New Towline

The Keith asked if Carlsen wanted to be transferred to the destroyer. The Turmoil replied:

"He does not wish to be transferred now."

Everybody who was watching on nearby ships knew that the end of the Flying Enterprise was near when she lurched over on her side. Water surged into the funnel and poured through the cracked deck. The top of the hull was the only part of the ship visible and then she plunged to the bottom.

The British Navy sent out a helicopter in a desperate attempt to take off the two heroic mariners. But the howling gale forced it to turn back.

With wind and waves rising and the barometer falling, the helpless Enterprise drifted toward the French coast.

Attempts to put aboard a new towline were made impossible by the storm, and the U.S. destroyer Willard Keith radioed:

"Possibility of passing towline next 24 hours doubtful."

Carlsen rigged a rope aboard his ship to help him and Dancy escape into the sea if the Enterprise capsized.

Lifeboats stood by on the English coast. British Royal Air Force planes equipped with lifeboats were on the alert to try to reach the Enterprise, which was 37 miles off the tip of England.

Token Strike Fails To Halt Canal Traffic

ISMAILIA, Egypt, Jan. 10 (AP)—Egyptian workers for the Suez Canal Company at Port Said, point of entry into the canal from the Mediterranean, staged another one-hour token strike today.

The strikes began Monday because the Egyptians want the company to fire a French supervisor who, they said, insulted one of the Egyptians.

Traffic through the canal halted Monday but has been approaching normal since the strikes were reduced Wednesday from all-day affairs to one-hour demonstrations.

A company executive said about half the workers ignored today's strike call and that the walkouts now are not interfering with shipping.

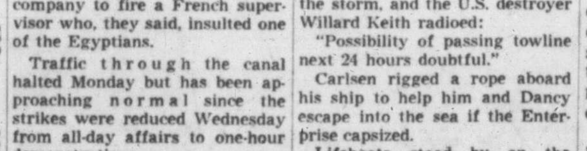

Skipper Carlsen's reputation got higher an' higher as his ship got lower an' lower.

★ ★ ★

Wonder if anybody'll do a Carlsen on the good ship Coalition?

★ ★ ★

Enterprisin' friend o' mine wants t' know if he c'n get th' refreshment concession at city council meetin's now thet crowds are turnin' up.

★ ★ ★ ★ BULLETINS

Cuts Visit Short

NEW YORK, Jan. 10 (AP)—Prime Minister Churchill is cutting short his New York visit because bad weather may make flying risky.

His host and friend, financier Bernard Baruch, said today the British statesman will leave by train for Ottawa tonight (11.30 p.m. EST).

Originally Churchill had planned to leave by plane tomorrow (at 2 p.m.).

"The air is bad for flying," the 81-year-old Baruch explained.

Seek Atomic Data

OTTAWA, Jan. 10 (CP)—Canada has informed the United States she would like to obtain all possible information about the atomic bomb and other atomic weapons, External Affairs Minister Pearson said today.

He told a press conference Canada isn't "complaining" about the present situation but that Washington was made aware of her view that exchange of information should be more of a two-way affair.

Wheat To India

OTTAWA, Jan. 10 (CP)—The first assignment of $10,-000,000 worth of wheat which Canada is sending to India as a gift under the Colombia Plan, is being loaded at Vancouver, the Trade Department announced today.

The steamship Houston City will transport the No. 4 northern wheat to help relieve "some of the pressing famine problems now facing the people of India," the department said.

Walk Off Job

CHICAGO, Jan. 10 (UP)—More than 7,000 C.I.O. packinghouse workers walked off the job at the huge Armour & Co. meat plant today and their leaders called a strategy meeting to discuss how long the walkout should last.

The walkout followed a series of sporadic work stoppages here and at other major packing centres across the country. Previous walkouts had been limited to a single day or shift.

REPORTS OF PLANE DOWN UNCONFIRMED

Complete mystery veils overnight reports of a plane crashing in flames into the sea near Calvert Island, on the mainland coast, 40 miles north of Cape Scott, Vancouver Island.

An R.C.A.F. Canso conducted a search this morning without success, and was recalled to Vancouver at noon.

"It might even have been a meteor," an airman said. "They have been reported before as falling aircraft."

"We don't know what we are looking for, so the search plane might as well be here," an officer said. "It will be alerted immediately if anything definite is heard."

NONE MISSING

According to a Vancouver airman there is a possibility that an American aircraft might have gone astray between Seattle and Alaska, but the R.C.A.F. was emphatic in saying "we have heard of no aircraft missing between Skagway and San Francisco."

14 Ships, Planes In Pennsylvania Search

The Canadian weathership Stonetown was turning late today to conduct a second sweep of the area where the U.S. freighter Ss. Pennsylvania was abandoned in heavy Pacific seas Wednesday.

At 9.30 this morning the Stonetown came up on the position given by Capt. George Plover before signalling "leaving now" and the weathership has been scouring the seas without result.

Only hope thcat the 45 men, adrift in lifeboats, are still alive is a report from the U.S. freighter Cignet III that she had a "blip" on her radar screen which indicated an object 16 miles distanct.

NO TRACE

A check with the Coast U.S. Coast Guard station at Seattle reveals that the PBM Mariner, which arrived at the search area before daybreak, is headed back for Seattle reporting "search negative."

The distance from shore has made Stonetown's radio telephone inoperative, but a radio report from the vessel to the Department of Transport branch at Point Grey reveals that she reached the last reported position of the freighter today and could find no trace of the ship or the 46-men crew who took to four lifeboats.

The CBC, which picked up the radio report, said it received this message from Capt. J. McMunhele of the Stonetown:

"We reached the area at 9.30 this morning. Throughout the night there were moderate to fresh northwesterly gales. Heavy seas are running at present. The weather is improving slightly with moderating seas. There are some snow flurries.

"There is no sign of the Pennsylvania or her boats and no word from Capt. George Plover since abandoning her.

"Have hopes boats will be able to ride out gale if they managed to clear from vessel.

"Three American planes have been searching and others will be replacing them shortly.

"The American ship Cignet is also in the area conducting a search. Also the Japanese steamer Kamakawa Maru.

"We have not sighted them as they are searching southeast of us."

The Royal Canadian Navy tug Heatherton and the Island Tug and Barge tug Island Sovereign were closing on the search area late today after driving through heavy seas.

In addition to the Cignet and Stonetown, four other vessels were joining the search. The Japanese freighter Kimakawa Maru was in the area.

A Coast Guard B-17 carrying "droppable" life-saving gear took off from the Port Angeles Coast Guard station to join the PBM flying boat. Two air force B-17's were waiting for better flying conditions before taking off from Sand Spit, Queen Charlotte Islands. Two navy P2V's left Whidby Island Naval Air Station, Wash., this morning.

Atmospheric conditions hampered radio communications.

The PBM reported that seas were dropping somewhat but the wind was 35 to 40 knots an hour. The barometer was rising.

The salvage tug Leslie Foss was standing by in Queen Charlotte Sound.

The States Steamship Company, of Portland, Ore., operators of the Pennsylvania, released the crew roster containing 46 names. The Pennsylvania's last message said 45 men were leaving the ship in four lifeboats.

Credit Control Slightly Eased

By BURKE CAHILL, Times Business Editor

Local dealers, hard hit by credit clamps in the past year, were both happy and unhappy at today's announcement from Ottawa that controls will be eased.

News that budget buyers will have 18 months to pay instead of 12 was welcome, but disappointment was expressed over Finance Minister Abbott's statement that down payments and minimum monthly payments would remain unchanged.

IN EFFECT MONDAY

The modifications come into effect Monday next.

Electrical and household appliances dealers, who have been squeezed perhaps hardest of all, pointed out that while bachelor-ridden Ottawa may class their lines as luxury items not so the ordinary housewife. For her money, dealers argued heatedly, they are necessities and under the original controls she was hard pressed to get them.

A greater measure of relief prevailed among the auto dealers. In this group a quick survey of what the curbs had done to business formed the basis for an estimate of one-third jump in used auto sales as a direct result of the extension of payments to 18 months.

"We're very happy about this," said one dealer, "though, of course, we'll be happier still when the whole thing is off."

CONFLICTING VIEWS

It was pointed out by the auto dealers that prices could be expected to move up for used cars as there was considerable pent-up demand. Not so, however, in the field of household appliances. Here it was suggested cautiously that heavy inventory liquidation might tend to push prices downward.

Modifications on restrictions first imposed in October, 1950, include: (1) no longer applicable to pianos and musical instruments; (2) people may rent refrigerators and washing machines for 12 months, against 6 months previously; (3) all goods, except autos and cycles, when rented for use exclusively in a business, trade or profession will no longer be subject to credit curbs.

Finance Minister Abbott, in a 350-word statement outlining the modifications, said the reason for the change is an easing in inflationary pressures. If this trend continues, he said, the restrictions will be relaxed still further.

However, he added that the underlying current of inflation is still strong and restraint in the use of credit is still essential. He could not see clearly what will happen in the future, but if inflation is intensified, rather than eased, "the government would not hesitate to tighten up again."

Though Mr. Abbott made no mention of it, various delegations representing manufacturers of automobiles and electrical appliances conferred with him in the last few months, urging relaxation in restrictions.

Many plants were forced to cut production and lay off employees as a result of reduction in business.

The restrictions still are tougher than in the United States where the down payment on consumer goods, with the exception of automobiles, is 15 per cent and a time limit for payment 18 months. On automobiles the down payment is one-third and the time limit also 18 months.

Extension of the payments to 18 months, places the restrictions back to where they were before they were tightened in March, 1951.